

THE LYMINGE NEWSLETTER

For the communities of
LYMINGE, ETCHINGHILL, RHODES MINNIS and POSTLING

Produced by THE LYMINGE ASSOCIATION | www.lyminge.org.uk

From The Lyminge Association

JUNE 2026



CELEBRATING FIVE YEARS!!

Nicky, Eric and Laura, would like to thank all of our lovely customers for their continued support as we celebrate our 5th year at the Coffee Cabin. We look forward to seeing you all soon for the summer season.

The Lyminge Association

Spring/Summer Quiz

courtesy of Dave and Honor Hunt-Cooke

Lyminge Village Hall

Saturday 6th June 2026

7pm for 7.30pm start

Please bring your own food, drink, plates, etc

Tickets: £5 per head - Teams of 8 max

Call Peter on 07808 775302 to book a place/table

Margaret Saunders' Meanderings

This year's meanderings will comprise monthly observations I have made over the past year, 2025.

June

– a month of the Summer solstice giving us the longest day with long light evenings of pale pink, purple and apricot skies at sunset. Still evenings when the birds continue singing until the very last of the light dims in the west. The Anglo-Saxons called June "Sera monath," meaning "dry month" and certainly, in this year of 2025, it has lived up to its name, especially in our south-east corner of England. June's full moon has traditionally been called the Strawberry Moon and on 11 June it shines bright and clear. Historically, names for the full moons were used to track the seasons and as June has usually been the month when the English strawberry season is at its height, strawberry was chosen for the full moon name. Here in Lyminge, the strawberry full moon gracefully moves across the cloudless early evening sky in a low arc, shedding a soft pink glow over all in its path. Other sources quote Mead Moon as the Anglo-Saxon name because this was the time for mowing the meads, or meadows.

June's full moon is usually the lowest-hanging of the year in the Northern Hemisphere. It is likely to be exaggerated this month as a result of a major lunar standstill which took place earlier this year. This is

2

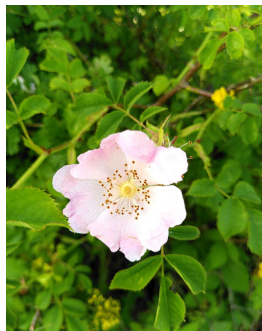

when the moon reaches the extremes of its orbit around the Earth, rising and setting at its most northerly and southerly positions on the horizon. It happens every eighteen years and the effects are most visible during a full moon. Another moon this low is not expected until 2043. Dog roses dot the hedges with

their delicate flowers of white and the palest of pink, beautiful because of their simplicity.

On a bus ride to Canterbury, to the north of the Black Robin pub, there is a golden field of fast ripening barley whereas on the opposite side of the road the wheat is sparse, having greatly suffered from the dry hot period we experienced in the Spring. The vines on the eastern side adjoining the road are showing good green growth with bright red poppies scattered along each row. Vineyards can be sterile environments for wildlife, so it is good to see poppies there. Apple orchards on the other hand, which have been grubbed up near Chartham to make way for vineyards, have always provided rich habitats for wildlife. Strawberry growers have been able to produce large fruits this year, sweet and juicy due to the cool nights and hot days when the flowers were being formed.

The countryside is at its greenest and fullest this month with roses and honeysuckle in profusion –

the latter filling the still evening air with its heady perfume, but rain is still in short supply. Spring lambs have lost their springiness, becoming more sedate as they mature. On the other side of Elham, cows in rich tones of brown graze while their numerous calves doze in groups, warmed by the early Summer sun. I walk through a meadow full of grasses of varying heights, colours and shapes, which sway in the early evening breeze. Insects move amongst the wildflowers: buttercups, red and white clover, chickweed. Bramble blooms are prolific, promising a good crop of blackberries, maybe as early as August, if the hot weather continues. Elderflowers are at their peak, their perfume conjuring up tasty cordials. A handsome yellow and black caterpillar, the toadflax brocade



moth caterpillar, completely strips the leaves of the purple toadflax in my garden, an attractive plant which seeds freely in gardens, along pathways, beside roads and on wasteland. On an afternoon walk, along the edge of a footpath I spot yellow or meadow goat's beard which has a dandelion-like flower and subsequent seedhead, although both are much larger than those of the

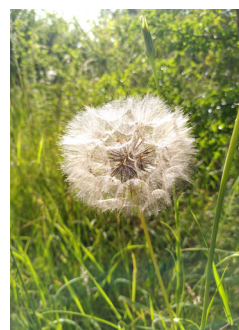

dandelion. Another name by which it is known is Jack-go-to-bed-at-noon. The seedhead is around two inches in diameter and is pale brown as opposed to the white of the dandelion.

As the month finally begins to draw to a close the thinnest of thin crescent moons hovers low in the late evening sky to the north like an archer's bow – a

sliver of silver tinged with rose. It is 10.30pm and the night sky has turned a deep lavender before descending into the final darkness of night. Flaming June is nearly over, with yet more record breaking hot days as we head towards July. Sunrise and sunset times remain steady in this period around the solstice. As the sun sets, after a hot day, the welcome cool breeze sends a shiver through the trees, before the stillness of the evening descends. Birds have ceased their constant daytime activity, feeding, bathing and sunning themselves on my lawn, and have taken to the hedges and trees to cool off and prepare for the night's rest. Less than six hours of darkness will elapse before they are up and about again, ready for another day of relentless feeding in order to survive the rigours of breeding and bringing up their young.

Church Services

Valley Methodist Church

A warm welcome awaits you at our services followed by a time of refreshment and fellowship in our Lyminge Church or at our small and beautiful Chapel at Rhodes Minnis. Please note that times and venues may vary.

LYMINGE

Date	Time	Event
7th June	11.00am	Local arrangement with video service
14th June	10.15am	Valley Service at Elham: Rev. Gill Songer
21st June	11.00am	Mr Tom Lewis
28th June	11.00am	Mr Richard Blackwell
5th July	11.00am	Mr Tim James

RHODES MINNIS

Date	Time	Event
7th June	9.30am	Local arrangement
14th June	10.15am	Valley Service at Elham: Rev. Gill Songer with Holy Communion
21st June	9.30am	United Service at Elham Mr Tom Lewis
28th June	9.30am	Mr Richard Blackwell
5th July	9.30am	Mr Tim James

St Mary and St Ethelburga Parish Church, Lyminge

Date	Location	Time	Event
7th June	Lyminge Paddlesworth	10.00am 4.00pm	WOW Service - Worship team Said Evensong - Diana Baldwin
14th June	Lyminge	8.00am 6.00pm	Said Holy Communion BCP - Rev Carol Bates Sung Evensong - Paul Sharman
21st June	Lyminge Paddlesworth	10.00am 4.00pm	Holy Eucharist (CW1) - Rev Carol Bates Holy Eucharist (CW1) - Rev Sharon Paine
28th June	All Saints, Stanford	10am	Benefice Eucharist - Rev Stephen Dougal

News From The Pews

Benefice Service 28th June, All Saints, Stanford

This will be a special service held at All Saints, Stanford to celebrate the 20th year since the Rev Stephen Dougal was ordained as a priest into the Lyminge Benefice of Churches. All are welcome to attend this service to give thanks to Stephen for his Ministry and guidance throughout those 20 years.

**For more information, please contact the Church Wardens,
Lyle Arnold 07905 438357 or Mike Chinneck 01303 863911**

Rector's Wonderings..



I wonder if you ever have trouble sleeping...?

It would not surprise me if sleepless nights led Jesus to get up and pray.

He had much to worry about — powerful people were plotting against him; many demanded his time and attention; and he faced the challenge of remaining close to people while confronting systems and attitudes that stood against God's ways of love, mercy, justice and truth.

Prayer gave Jesus reassurance and comfort. It opens a new way of seeing things — helping us view life through a more hopeful and life-giving lens.

An old song, *Count Your Blessings*, captures this well. Prayer helps us recall the people and moments that reassure and encourage us.

Recently, during an early morning prayer time (yes, I couldn't sleep!), I found comfort in being invited to a goth birthday party and a wedding reception, being asked to conduct a loved one's funeral, and receiving a painting with a deeply affirming letter.

Thankfulness, friendship and hope for the future all console and strengthen us. And sometimes, being consoled helps us sleep peacefully again. Perhaps next time you pray, you could ask God, through the Holy Spirit, to guide your thoughts — and then notice what happens.

Prayer: *Loving God, whatever is true, noble, right, pure, lovely and admirable — if anything is excellent or praiseworthy — help me to think about such things (Philippians 4:8). Amen.*
Revd Carol Bates



POSTLING GLASSBLOWING

A UNIQUE EXPERIENCE

Come and enjoy blowing some glass
to create your very own piece.

Please contact us for further information

Martine: 07722 589910
Paul: 07951 628173

Inst. @postlingglassblowing
FB. Postling Glassblowing
G. Postling Glassblowing



VISIT TO:



DEAN HOUSE

A country garden, formerly a farmyard, with mature trees, shady areas, wildlife pond, log cabin, container garden areas, sun-drenched gravel and herbaceous borders designed for pollinators.

Extensive views across Romney Marsh.

Tuesday 16th June

Meet at Dean House, Newchurch,
Romney Marsh, Kent, TN29 0DL

2:15pm for 2:30pm

Cost £10 – Visit and homemade refreshments

Call Anne on 07703 149008

or Heather on 07427 664084 to book a place



RHS Wisley Trip

Thursday 25th June

Leaving Lyminge Library Car Park
8:30am / departing Wisley 2:30pm

There are a few remaining tickets

£25 for coach and entry

Call Anne on 07703 149 008

to book a place

4



LYMINGE PRIMARY SCHOOL

SUMMER FETE

Saturday 4th July
11am to 2pm
TAYNE FIELD, LYMINGE

FREE ENTRY

JOIN US FOR LOTS OF FUN!

- bouncy castle •
- stalls & games •
- BBQ, cakes & sweets •
- bottle tombola & raffle •
- entertainment •
- market stalls •
- and much more!

Raising money for the new
Special Educational Needs
room for the school

Scan the QR
code to donate



Prayer and Praise Service



Lyminge Methodist Church

Wednesday 17th June at 7 pm

All are welcome

Accommodation Wanted

Self-contained, peaceful home for one person urgently needed for Lyminge local. Own small car, so parking needed nearby, and rural location ideal/not an issue. Rent covered by housing benefit and privately guaranteed.

Please phone 01303 862562

Diary of Forthcoming Events

This page is printed to give readers and organisers the opportunity of planning events without clashing with existing ones, which are already in the 'diary'. It is not intended as a means of advertising and we take no responsibility for errors or omissions. Acceptance is at the discretion of the editor. Please send your updates by email to pbarnes20@icloud.com or via methods outlined on Page 16.

ONE-OFF EVENTS

Day	Time	Event	Where	Tel. No.
6th June	7pm	SPRING QUIZ	LVH	07808-775302
6-7th June	12noon	Postling Village Open Gardens		See P21
13th June		Dog & Owners Fun Day	LW	
20th June	3pm	Haywardian Concert	LMC	
4th July	11am	Lyminge Primary School Fete	TF	
4th July	4pm	Cantores Lyminge Prom	LVH	
11th July		Boot & Summer Fayre (including motorbike food run)	LW	
19th July	7.30pm	The Rude Mechanical Theatre Company - The Wife	TF	See P21
8th August		Boot & Late Summer Fayre	LW	
22nd August	3pm	Haywardian Cream Tea Concert	LMC	
12th September		Boot & Autumn Fayre	LW	
19th September		Autumn Garage Sale		
3rd October		Boot Fayre & End of Year Clearance Sale	LW	
17th October		Litter Pick	EVH	
24th October	6pm	Autumn Quiz	EVH	

MONTHLY EVENTS

Date	Time	Event	Where	Tel. No.
1st Mon	10am	Stroke Support Group	C&H	07903150099
2nd Mon	7pm	Parish Council Meeting	LVH	07999 403948
3rd Mon	10am	Stroke Support Group	C&H	07715 221705
3rd Mon	7pm	Etchinghill Cinema Club	EVH	07544 670363
1st Tues	2pm	RBL, Elham Valley Branch	SMCHE	07734 383691
1st Tues	2pm	Railway Readers 1	LL	03000413 131
1st Tues ³	7.30pm	LHS Talk/Event	TC	863879
2nd Tues	10am	Coffee Morning	LMC	863049
2nd Tues	2.30pm	Library Reading Group	LL	03000413 131
3rd Tues ²	7.30pm	Gardeners' Society	TC	07703149008
4th Tues	10am	Coffee Morning	LMC	863049
Last Tues	10.15am	Lyminge Poetry Group	LL	03000413 131
1st Wed	10.30am	Lyminge Friends	TC	07904157897
4th Wed	2.30pm	RM Circle	RVH	864256
Last Wed	7.30pm	Quiz Night	C&H	013033901011
2nd Sat	10am	Postling Coffee Morning	PC	863536
2nd Sat	10am	Ethelburga Quilters	EVH	
4th Sun	9.30am	Farmers' Market	LVH	

¹ In term time only ² Except Jan and Feb ³ Except Jan, Feb, and trip in Aug ⁴ Except Aug and Dec ⁵ Not held in August ^{**} Every three months

WEEKLY EVENTS

Day	Time	Event	Where	Tel. No.
Mon	10am	Bridge Club	LBC	863177
Mon	10.30am	Lyminge Larks (Singing)	LMC	07951 572920
Mon	10.30am	Chromatic Greys Art Class	EVH	07783575802
Mon	5.15pm	Pilates	EVH	07951 698008
Mon	6.30pm	Ballroom/Latin/Salsa Dancing	TC	07966 751991
Mon	6.30pm	Judo Club	LVH	07369 225021
Mon	7pm	Pilates	EVH	07951 698008
Mon	7pm	Yoga	RMV	07977503897
Tues	9.30am	Tai Chi Qigong	EVH	07402203239
Tues	10am	Lyminge Baby & Toddler Group	TC	07870 405567
Tues	11.45am	Pilates	EVH	07834 839801
Tues	1pm	Seated Yoga	TC	
Tues	1.45pm	Pickleball	EVH	862696
Tues	6pm	Board Games Night	CC	
Tues	6.45pm	Short Mat Bowls	LVH	863842
Tues	7pm	Bridge Club	EVH	07790 160476
Wed	10am	Pilates	TC	07825 109670
Wed	10am	Baby/Toddler Group	EVH	07817 777975
Wed	11.30am	Singing for all (term time only)	TC/LMC	269602
Wed	7.15pm	Cantores Dominicae Choir	LMC	07813 071867
Thurs	10am	Lyminge Morning Art Group	EVH	01303 211364
Thurs	10.15am	Baby Rhyme Time	LL	0300 0413 131
Thurs	2pm	Lyminge Afternoon Art Group	TC	07870 494644
Thurs	5pm	Pilates	TC	07951698008
Thurs	6.15pm	Pilates	TC	07951698008
Thurs	7pm	Short Mat Bowls	LVH	863842
Thurs	7.30pm	Ballroom and Latin Dancing	EVH	07967 979610
Fri	9.15am	Nikki Barratt Art Group	EVH	07871 494644
Fri	10.15am	Talk Time	LL	0300 0413 131
Fri	6pm	Junior Cricket Training	SPCC	07869 283195
Fri	7pm	Table Tennis	EVH	

5

C&H: Coach & Horses; **CC:** Coffee Cabin **EGC:** Etchinghill Golf Club; **ERA:** Etchinghill Residents' Association; **ES:** Elham Square; **EVH:** Etchinghill Village Hall; **ELVH:** Elham Village Hall; **EVL:** Elham Valley Line Trust; **JF:** Jubilee Field; **LB:** Laing Bennett; **LBC:** Bowls Club; **LL:** Library; **LMC:** Lyminge Methodist Church; **LPC:** Lyminge Parish Church; **LPS:** Lyminge Primary School; **LVH:** Lyminge Village Hall; **LW:** Lord Whisky; **MP:** Meriden Park **NP:** Nailbourne Court; **PC:** Postling Church; **PH:** Lord Whisky, Park House; **PVH:** Postling Village Hall; **RVH:** Rhodes Minnis Village Hall; **RMC:** Rhodes Minnis Church; **RMCS:** Rhodes Minnis Cat Sanctuary; **RR:** Rigden Room; **SMCH:** St Mary's Church Hall, Elham; **SMVH:** Stelling Minnis Village Hall; **SNL:** See Newsletter for info; **SP:** Sibton Park; **SPCC:** Sibton Park Cricket Club; **TC:** Tayne Centre; **TF:** Tayne Field; **WF:** Well Field

How to Detect and Capture Asian Hornets

The **Asian Hornet**, *Vespa velutina*, is an aggressive predator of honey bees and other beneficial insects. Following on from last month's article on the Asian hornet, we continue to update and encourage you to take active steps to help prevent the spread of this invasive species. The following article describes how you can help create your own traps and we would encourage you to report your successes via Asian Hornet Watch app.

Using the link from the National Bee Unit, [BC_26_AH_Trap_Mk2.pdf](#), you can make your own Asian hornet trap from two plastic bottles. Alternatively, use the instructions below for an even simpler version. Even if you put out a much more basic trap (saucer image) with attractant / lure in it that might help to attract them. With this one, soak layers of kitchen paper in the lure rather than just pour it in. However, be vigilant and check that other pollinators which will be attracted are released.

CONTACT: Doverasianhornets@btinternet.com

Simple Homemade Trap Instructions -

Step-by-Step Construction

- **Prepare the Bottle:** Use two 2-litre plastic bottles with straight sides.
- **Create the Funnel:** Cut the top third off one bottle. Remove the cap.
- **Create the Base:**
 - Use the bottom two-thirds of the same bottle as the main container
 - Escape Holes (Crucial for Selectivity): Using a soldering iron or hot nail, create several 4mm-5mm

holes around the bottom third of the base, as well as several smaller 2mm holes in the very bottom to allow bait to be added without drowning insects.

- **Assemble:** Invert the top funnel piece into the base. Use tape or wire to secure the two parts together. Add a piece of sponge to absorb the bait.
- **Add a Roof:** Cut the top off the second bottle to act as a rain cover for the entrance.
- **Hang the Trap:** Use twine to hang the trap in a sunny spot, typically 1.5m to 2m high
- **Release any native pollinators.**
- **Recommended Lures (Baits)** The goal is to attract hornets while avoiding beneficial insects.
 - Mix 1 (Spring/General): dark beer mixed with 2 tablespoons of sugar or honey.
 - Mix 2 (Highly Attractive): beer, white wine (to repel bees), and blackcurrant/grenadine syrup.
 - Alternative: Apple juice, sugar, and vinegar

BEWARE! If you release insects such as European hornets, they will do a 'lap of honour' round your head!! Wear a hat, or open and run!

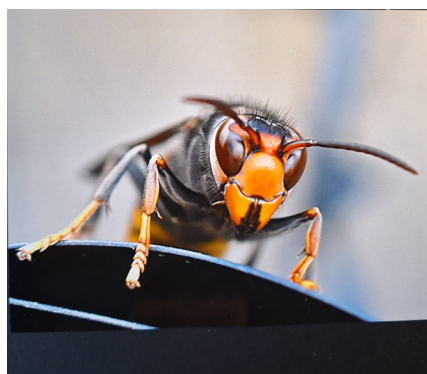

Completed trap ready to add bait



Saucer lure



A small selection of monitoring station designs

Keep a look out this year for the Asian Hornet. Download 'Asian Hornet Watch' app and raise an alert should you find one - dark, velvety body, bright yellow-tipped legs, and a single thick orange band on the abdomen.

Etchinghill update

- June 2026

ETCHINGHILL RESIDENTS' ASSOCIATION (ERA)

For enquiries: Chairman: Victoria Couper-Samways - 07702 625474
email: vickie.couper@icloud.com Website: www.etchinghill.info
f Etchinghill Residents Association

FILM NIGHT – Etchinghill Village Hall – MONDAY 15th JUNE – DOORS OPEN 7PM FOR A 7.30 START – 'GREEN BOOK' 2019 (12)

Set in America in 1962 'Green Book' tells the heartwarming true story of Tony Lip (Viggo Mortensen), a working-class Italian-American bouncer who takes on a job as a chauffeur for Dr Don Shirley (Mahershala Ali), a world-class Black pianist. The mismatched pair embark on a two-month tour of concert venues in the racially charged deep south and discover they're on the road to a meaningful and unique friendship.

Entry fee is only £6pp (cash only please) and includes a glass of wine, tea or coffee with biscuits on arrival and entry into a raffle. New members are welcome, simply register and pay on the night; there's no need to book. The ERA would like to thank everyone who came along to the Fun Spring Quiz. It was fantastic to see such a great turnout, with teams bringing plenty of enthusiasm (and a healthy competitive spirit!). The evening was thoroughly enjoyed by all, with lots of laughter, good company and a great sense of

community throughout. We hope you had as much fun as we did organising it and look forward to seeing you at future events. Hopefully many of you have noticed the colourful bench that has been installed in the children's play area in Meriden Park. See p35. Details of the formal 'opening' should be available soon.

ETCHINGHILL VILLAGE HALL (Charity 302736)

Chairman: John White
f Etchinghill Village Hall Kent

Bookings:

Anna Allan 07514 758936
Email: d.allan142@btinternet.com

CHRISTMAS MARKET COACH TRIP

On 12th December, Etchinghill Village Hall will be running a coach trip to the Christmas Market in Arras, France. Our previous Christmas Market coach trips have always sold out early and that is why we are bringing it to your attention now.

The coach will run from St Mary's Drive Etchinghill, via the tunnel and return to St Mary's Drive with no other



pick-up points. The price is £65 per ticket. Please phone the Village Hall number to reserve your tickets. Leave your name, phone number, and number of tickets required. Payment arrangements will be notified when booking is confirmed. This will be a stress-free way to enjoy a French Christmas Market at a very competitive price. Please phone 07514 758936 to reserve your tickets.

A gentle reminder to book your child's party as far in advance as you can, as our weekends are filling up fast and with the good weather to come, our fenced garden/patio area can be put to good use too.

News contact: Karen Hickman – 07521 372477 or email: kdickman@me.com

TEDDY BEAR JUMP & BBQ

St. Mary & Ethelburga Church
Sunday 28th June
Teddy Bear Jump - 4pm
followed by BBQ



Is your bear brave enough to jump off the Church tower? Why not make him a parachute and give it a go?

Kids, Mums, Dads, Grandma's and Grandads - come and join the fun.

ALL WELCOME
Donations to Lyminge Primary School Special Projects

As one of the North Downs District Councillors, I represent the communities of Bodsham, Elmsted, Etchinghill, Lyminge, Monks Horton, Postling, part of Rhodes Minnis, Sellindge, Stelling Minnis, Stanford, Stowting, and all points in between.

This year has, for me personally, been something of an *annus horribilis*. I lost my husband last May, later suffered a serious fall in which, as the Consultant described it, I “smashed” my hip, underwent planned surgery, and was then diagnosed with Parkinson's disease.

I am extremely grateful to the staff at the William Harvey Hospital for their kindness and support throughout the year, and also to the Parkinson's team under whose care I now am. I would also like to thank my colleagues, friends, Parish Councillors, and local residents for their understanding, patience, and support during what has been a very difficult period.

Despite these challenges, I have continued to deal with the majority of issues brought to my attention and to attend as many meetings as possible, both within the Ward and at District level. I have also continued to provide monthly reports for Parish Council meetings and village newsletters.

Unfortunately, a number of meetings regularly clash — including Stelling Minnis and Stanford, as well as Lyminge and Sellindge — and these can also coincide with Planning and Licensing meetings, which understandably must take priority.

I serve on the Planning & Licensing and Personnel Committees and continue to lead the Conservative Group at the District Council. In addition, I am a Governor at Sellindge Primary School, a member of the Patients Participation Group at Sellindge Surgery, and President of the Sellindge Sports & Social Club.

Over the past year I have continued to question the Leader regarding both Otterpool Park and Hythe Swimming Pool, neither of which appears to have made significant progress. I have also dealt with a range of planning matters and have been particularly concerned by the closure of Lyminge Age Concern. The District Council is proposing to convert the Age Concern building into five one-bedroom flats.

Local Government Reorganisation has also been one of the District Council's major issues over the past year, and I have served on the relevant Working Group. We know that in May 2028 Folkestone & Hythe District Council will cease to exist. We are currently awaiting the Government's decision on which districts we will be partnered with, which is expected in July — although, given the current political climate, matters may yet change.

The closure of Folkestone Sports Centre caused considerable concern locally. However, the takeover of the centre by the Sports Trust, together with the refurbishment works currently underway — particularly to the swimming pool — is very welcome. The District Council has agreed a grant of £2.4 million to support the pool refurbishment, and we look forward to the centre reopening later this year.

A number of strategic planning applications have recently been submitted, with others expected shortly. The Head of Planning has also published the first edition of a new planning newsletter, which can be accessed here: [Planning newsletter | Folkestone & Hythe District Council](#)

The newsletter highlights major planning applications, progress on strategic development sites, updates on planning policy, enforcement, Community Infrastructure Levy funding, and wider placemaking initiatives.

Ward Grant funding has been increased this year, with additional resources transferred from other budgets. This provides greater opportunity to support local organisations across the Ward. If your organisation is seeking a small grant, please do get in touch.

Some of the local organisations I have supported this year include Lyminge Primary Stage Stars (operating out of Lyminge Primary School) and Postling Village Hall – contribution towards solar panels.

Contact: jennyhollingsbee@folkestone-hythe.gov.uk

On the 28th April F&HDC heard that KCC had granted permission for the **Waste Water Treatment construction to take place at Otterpool Park**. This is a very positive step along the way. The wastewater treatment plant is an essential part of the future of Otterpool, and is the key that unlocks the door for development.

Renting is changing in the private sector after the introduction of the Renters Rights Act, the first phase of which came into force on 1 May. The council's private sector housing team has been working to get the message out to tenants, landlords and letting agents living and working in the private rented sector. The first phase focuses on tenancy reforms and details are published on the council website. The Act abolishes Section 21 'no fault' evictions. Landlords will no longer be able to serve a notice without providing a valid reason for eviction.

Work has now begun on installing **new play area equipment in the Lower Leas Coastal Park** in Folkestone. The project is due to complete before the start of the school summer holidays and the area will once again become the largest, free to use adventure playground in the South East.

Liquid cartons, including those made by Tetra Pak, are now part of F&HDC's recycling programme and can go in with other household recycling. All that is needed is for the carton to be rinsed and the cap left on.

There is some good news, the amount of the **Ward Member grants** is increasing to £5,000. Please contact me if you know of any community projects that need supporting.

Contact: Elaine.Martin@folkestone-hythe.gov.uk

LYMINGE AND ELHAM VALLEY STROKE SUPPORT



Have you or someone you know been affected by a stroke?

Come and join our informal support group (no membership fees to pay). We usually meet on the 1st and 3rd Mondays of the month between 10:00am and noon at The Coach & Horses, Lyminge

June Meetings will be on the 1st and 16th June

New faces very welcome

Thanks to everyone who supported our Stroke Awareness Event on 18th May. We raised £68.30 for the Stroke Association.

FOR MORE INFORMATION, TO CHECK THE DATES OF MEETINGS/EVENTS, OR IF YOU WOULD LIKE SUPPORT BUT ARE UNABLE TO ATTEND THE MEETINGS
 EMAIL: LYMINGESTROKE SOCIAL@GMAIL.COM
 TELEPHONE FRAN ON 07846 177 409 OR HEATHER ON 07427 664 084

THE TOWER THEATRE FOLKESTONE



Lerner and Loewe's **MY FAIR LADY**
 Book and Lyrics by ALAN JAY LERNER Music by FREDERICK LOEWE
 Selected from General Bernard Shaw's play and General Edward Gordon Craig's 1926 play and Original Producer Jack Hibel's 1926 play by Moss Hart
 25th June - 4th July

FEARLESSLY TAYLOR
 Fri 5 June - 7 pm

FLEETWOOD UNCHAINED
 Sat 6 June - 7:30pm

TWO by Jim Cartwright
 11-12 September 2026
 BOX OFFICE 01303 223925
www.towertheatrefolkestone.co.uk

A MUSICAL FABLE
 Book by ARTHUR LAURENTS Music by JULE STYNE Lyrics by STEPHEN SONDHEIM
GYPSY
 FHODS proudly presents the glittering **SMASH HIT** musical
 Fri. 25th Sat. 26th Sept. and Fri. 2nd, Sat. 3rd Oct. (2.30 matinees on Saturdays)
 Tower Theatre, North Road, Shorncliffe, Folkestone CT20 3HL

ABBA Live!
 Sat 13 June - 7:30pm

For full details of all our forthcoming shows and to book tickets, please scan the QR code, call the Box Office on 01303 223925 or visit towertheatrefolkestone.co.uk

The Tower Theatre, North Road, Folkestone, Kent CT20 3HL

Registered Charity 1180504



This Newsletter can be viewed online and in colour at www.lyminge.org.uk/newsletter



BEST BEHAVIOUR SCHOOL FOR DOGS

Can we help to exercise your dog?

We collect from your home so that your dog can run and play with others in a secure field. We return them home happy and tired!

Proud to be Full Members of **CEBA** Canine and Feline Behaviour Association
 Carefully selected for membership from the very best of Britain's Dog Behaviourists

We are expanding in your area! We run morning and afternoon weekday groups - £22 per session
 Contact Megan: 07917 060459
 Call now or visit our website
 Email: megan@bestbehaviourschoolfordogs.co.uk
www.bestbehaviourschoolfordogs.co.uk



News from New Lyminge Surgery

Under new (old) management:

- Dr Rosalind Hazledene will shortly be starting her maternity leave and we wish her well
- Dr Hannah Bryant is retiring from the partnership to take up a role as a senior lecturer at the medical school to train the next generation of GPs
- Dr Jonathan Bryant will be returning from his extended sabbatical

All at New Lyminge Surgery wish you a healthy summer.

Dr Jonathan Bryant

Need Funds for your Charity or Organisation

Then contact the Chair or Treasurer of the Lyminge Association for further help and information.

Heather Dunford 07427 664084 E heather.dunford@gmail.com
 Janet Fry 01303 863177 E janet@rhodesminnis.org.uk

Information & Advice: Drop In Sessions

Every Second Monday of the month
Drop In Sessions are open from 10AM - 1PM

Lyminge Library, 7-9 Station Rd,
Lyminge, Folkestone CT18 8HS

Need support with benefits, available services or other issues affecting later life? Our Information & Advice Drop-In offers free, confidential guidance on a range of topics, including:

- Benefit checks to see what you may be entitled to
- Blue Badge applications
- Local community resources
- Health & wellbeing services

No appointment needed—just drop in and speak with our friendly team!

Call 01303 269602 for more information



Registered charity number 1125274.
Company number 6589817.
© Age UK Hythe, Lyminge and Ashford 2025.



Community Meals

Our Home Meal Delivery Service brings you a freshly cooked hot meal and dessert, delivered straight to your door — hot, tasty, and ready to eat. We're here for you 365 days a year, making sure you never have to worry about missing a meal. In addition to your main meal, a Tea-Time Bag is also available, providing a light and convenient option for later in the day.



Fun, friendship, and activities for everyone

At Age UK Hythe, our Day Services are all about bringing people together to enjoy stimulating, engaging and enjoyable activities in a welcoming and supportive environment. We offer a wide range of activities to suit every interest, from singing, art and painting, to cooking sessions and craft projects. For those who enjoy being active, we also provide opportunities for gentle physical activities such as New Age Curling and chair-based exercises.



Dementia Day Care Services

Our Dementia Day Care service provides a warm, supportive environment where people living with dementia can enjoy stimulating activities, companionship, and care tailored to their needs. From music, art, and gentle physical activities to reminiscence sessions and sensory experiences, our programmes are designed to help maintain skills, build confidence, and create moments of joy. Families can feel reassured knowing their loved one is supported by our experienced team.



For more details please contact:
Age UK Hythe, Lyminge & Ashford
01303 269602

www.ageuk.org.uk/hythelymingeashford/

Age UK Hythe: The Community Support Hub, Sanford House, Stade Street, Hythe, CT21 6BD.
Registered charity number 1125274. Company number 6589817. © Age UK Hythe, Lyminge and Ashford 2025.

LYMINGE ASSOCIATION QUIZ - 6 JUNE

Your Local Pharmacy

- NHS & Private Prescriptions
- Travel and Speciality Vaccination Clinic
- Weight Loss Clinic
- FREE Delivery Available
- Private Prescriber Available
- Emergency Medication Supply
- NHS Flu & Covid Vaccinations
- Free Blood Pressure Checks
- Pharmacy First Service
- ONE YOU Stop Smoking Provider



Delivering prescriptions to the local community of Lyminge, Elham, Etchinghill, Postling, Hythe, Rhodes Minnis, Stelling Minnis and the surrounding areas.

Ask a member of staff to learn more

Contact us at
TEL:
01303 862425

EMAIL:
lymingeinformed@gmail.com

Or come in to the store:
21 Station Road, Lyminge
Folkestone CT18 8HQ



FABRIC CONSTRUCTION GROUP

SPECIALISTS IN PERIOD
PROPERTY BUILDING &
MAINTENANCE

OVER 20 YEARS EXPERIENCE ACROSS
ALL ASPECTS OF MAINTENANCE TO PERIOD
PROPERTIES USING TRADITIONAL
METHODS AND MATERIALS

CONTACT US TO DISCUSS YOUR PROJECT
EMAIL: INFO@FABRICCONSTRUCTIONGROUP.CO.UK
CALL: 07912 757311

WWW.FABRICCONSTRUCTIONGROUP.CO.UK

Your local

PHYSIOTHERAPISTS

Expert private physiotherapy delivered where it suits you or a loved one best - at home, in a care home, or at our clinic, The Barn in Stelling Minnis.



- Friendly, experienced team
- HCPC-registered Chartered Physiotherapists
- Orthopaedic recovery & post-surgery rehab (incl. joint replacements)
- Stroke & neurological physiotherapy
- Musculoskeletal injuries & pain management
- Improve mobility, reduce pain, restore independence
- Serving Canterbury, Folkestone & Hythe

 jaynesteadmanphysiotherapy.co.uk
 07903 866 590
 jayne@steadmanphysio.co.uk
 The Barn, Stelling Minnis, Canterbury, CT4 6BB



The Tayne Centre Lyminge



DANCE MOTION

A simple, follow-along dance-based fitness class at a lower intensity.

Enjoy easy-to-follow routines set to feel-good hits from the 60s through the 80s.

Perfect for moving, smiling, and staying active at a gentler pace - no experience necessary!

Armchair-a-cise

A gentle, full-body workout done entirely from a seated position.

This low-impact class is perfect for all abilities and focuses on strength, mobility, and overall wellbeing.

if you would like to join a class at the Tayne Centre

Friday mornings

10:15- 11:15 -
DanceMotion £6.50

11.30 -12:15 -
Armchair-a-cise £6.00

contact us on
acac.class@outlook.com

LA QUIZ - RING 07808 775302 TO BOOK A TABLE

11



**in concert
at**

Lyminge

Methodist Church

Saturday, 20th June

3pm

Retiring Collection

in aid of

**Lyminge Methodist Church
Roof Repair Fund**

In aid of

Lord Whisky Animal Sanctuary Fund
Charity Number 283483

Boot Fayre & Fun Dog Show

Saturday 13 June 2026

8am to 3pm

**Entertainment -
Hot & Cold Refreshments
- Ice Cream Van**

*Entry by generous donation
Entries for dog show £2 from 12 noon
Cars £10 - Vans £15*

A LOVELY FUN DAY FOR ALL THE FAMILY
Park House, Stelling Minnis, nr Canterbury, CT4 6AN
www.lordwhisky.co.uk
email: lord.whisky@btinternet.com
Tel: 01303 862622



Cantores

Conductor: Malcolm Munro
Accompanist: John Mitchel

LYMINGE PROM

Including all your prom favourites
Come Sing Your Heart Out!

Saturday
11 July at 4pm
Lyminge Village Hall

TICKETS £15 | CHILDREN NO CHARGE
CASH ON THE DOOR
REFRESHMENTS INCLUDED IN TICKET PRICE

Fifth Trust update



the fifth trust
supporting adults with learning disabilities
www.fifthtrust.co.uk

We've got a great line-up of fun, inspiring events coming up. First is our Art Exhibition at Barham Skills Centre on 13th June, celebrating the inclusive creativity of our talented students and featuring a wonderful selection of original artwork. Do come along—enjoy a hot drink and a slice of cake and browse the exhibition.

We're also delighted that we've been given space at Canterbury West Train Station to showcase our students' work during Learning Disability Week. You'll find the display in the southbound platform waiting room from 15th - 21st June.

Our Cheese and Wine evening on 26th June is proving popular. We're thrilled to be introducing two new Elham Valley Vineyard wines, just in time for summer. Be among the first to taste them and pick up a bottle from our café or garden centre, or order online.

12

LA QUIZ - RING 07808 775302 TO BOOK A TABLE

Antiquarian Books Wanted

[no paperbacks or annuals please]

Call Jonathan on
07545 043065
or email
louis88books@gmail.com

Louis88Books



CHALK & OAK
FLOWERS
SOWN IN 2026

SEASONAL • LOCALLY GROWN • NATURALLY INSPIRED



Working in balance with nature to create seasonal, locally grown flowers

Seasonal offers:
Seasonal Flowers for Every Occasion
Small weddings & intimate events
Friday Flower Club (June–October)

Supplying Lyminge, Elham and the surrounding areas

Find out more:
chalkandoakflowers.com
lucy@chalkandoakflowers.com

Elham

40+ STALLS

Summer food & craft festival

King's Arms BBQ & outside bar

Next market 13 Dec '26

Sunday 14 June 11am - 2pm

VILLAGE SQUARE & CHURCH

LOCAL PRODUCE
CHEESE - BREAD
FRESH MEAT - FISH
SEA SALT - PLANTS
FUDGE - NOUGAT
CHOCOLATE - OLIVES
BROWNIES & MORE...

Chancel Café
in the church

Supported by
colebrooksturrock.com

Raffle

Handmade Crafts

Church Bells

SUPERB PRIZES in aid of The Children & Young People's Cancer Association

For more information: Debbie Francis, Elham Farmers' Market manager,
elhamfarmersmarket@gmail.com KFMA.org.uk/elham facebook.com/elhamfarmersmarket

Ellen Garrard
counselling, supervision, mindfulness

Counselling, Supervision and Mindfulness

Supporting you with anxiety, depression, stress bereavement and loss, relationships, trauma...

In person or online
Hythe area

Contact Ellen for more information or to book
Call: 07740 857109
Email: ejgarrard2712@gmail.com
Visit: www.ellengarrard.co.uk

LYMINGE ASSOCIATION QUIZ - 6 JUNE

NEW ANNOUNCEMENT

Cody's Dog Tales
Dog Walking/Fet Services

OPEN

MONDAY
8AM - 5PM

TUESDAY
8AM - 5PM

WEDNESDAY
8AM - 3PM

THURSDAY
8AM - 3PM

FRIDAY
8AM - 3PM

WEEKENDS -By Appointment

First aid trained/Fully insured dog walker in Lyminge and surrounding areas! **BOOK NOW.....**

Contact Us - 07780001890
codysdogtales@hotmail.com
www.codysdogtales.co.uk
Instagram/Facebook/TikTok

Lyminge Historical Society

OUR NEXT MEETING WILL BE AT 7.30PM ON TUESDAY 2ND JUNE AT THE TAYNE CENTRE, CHURCH ROAD, LYMINGE CT18 8JA

Doodlebugs and Rockets
Speaker: **Bob Ogley**
Members Free

New members and visitors are always welcome
Visitors: £5 Payable on the door
All our publications are on sale at our meetings, at Lyminge Library and at Lyminge Village Store.

FORTHCOMING MEETINGS
We take our usual summer break in July and August. Our monthly meetings for 2026 will continue with:
1st September: A History of the Granville Hotel, St Margaret's Bay - Wendy Fraser
6th October: The Hazards of the Journey - Imogen Corrigan
3rd November: Goodwin Sands, The Shippe Swallower - John Buss

LYMINGE COMMUNITY HUB

Chris Hespe, our KCC Councillor, attended a recent meeting of Lyminge Community Hub (LCH) and suggested that we ask Jim Martin to establish an Options Appraisal to determine which of the 26 services previously provided by Age UK could be accommodated within one of the village buildings.

This initiative would demonstrate the leadership credentials and community commitment of Folkestone & Hythe District Council (FHDC), particularly in supporting its rural villages.

Jim Martin, Leader of FHDC, has indicated that he is willing to set this process up and for it to be administered by council officers. He suggested that a joint board comprising representatives from the Parish Council, KCC, FHDC and LCH should oversee the work.

We would like this process to begin as soon as possible, initially focusing on identifying the core services needed to establish a Community Hub for the parish. Following this, the available buildings capable of housing these services can be assessed, with the aim of reaching agreement between all parties.

LCH believes that the appraisal should be conducted independently, rather than by anyone who could be perceived as having a vested interest or bias.

Importantly, this process should be completed before FHDC submits any planning application to change the use of the Jubilee Building at Everist Court entirely to housing.

At present, the buildings considered potentially suitable for the project are:

The Library, The Tayne Centre, The Village Hall

Lyminge Community Hub believes that the villages particularly need three of the services previously provided:

A social space, including a café, a thrift or community shop and a room where service organisations and advice groups can meet residents and provide support

14



Pilgrims Hospices

Summer Fair

Sunday 26 July 2026
12pm-5pm

Free entry

**Sandyacres,
Sandyhurst Lane,
Ashford
TN25 4PE**

**New!
Pilgrims
Dog Show**

**Lots of stalls
Children's activities
Refreshments
Games
Grand Prize Draw**

Call: 01233 504 111
Email: ashford.fundraising@pilgrimshospices.org
Visit: pilgrimshospices.org

Registered with FUNDRAISING REGULATOR
With thanks to Sandyacres Sports & Social Centre

Pilgrims Hospices in East Kent is a company limited by guarantee. Registered charity number: 293968.
Registered company number: 2000560. Registered office: 56 London Road, Canterbury, Kent CT2 8JA



The Lyminge Association

Spring/ Summer Quiz

courtesy of Dave and Honor Hunt-Cooke

Lyminge Village Hall

Saturday 6th June

7pm for 7.30pm start
**Please bring your own food,
drink, plates, etc**
Tickets: £5 per head
Teams of 8 max
Call Peter on 07808 775302
to book a place/table

Lyminge Friends

Our next meeting is on **Wednesday, 3rd June** and **Clive Nuttman's** talk is **"Uganda, Churchill's 'Pearl of Africa' "**. A talk on the wildlife, flora, fauna and landscapes that made Winston Churchill give Uganda this intriguing title.

We return to nature for our talk on **Wednesday, 01 July** when **Tony King's** talk is **"Gorillas, Lemurs, Bison and Bees – Rewilding our World, One Piece at a Time"**.

Everyone welcome – Entry is £4 for Social Meetings (including Tea/Coffee)

We are a friendly social group and welcome new members and visitors so just drop into a meeting, or if you'd like to talk to one of us first, please call 07904 157897.

*All meetings are held in:
The Methodist Church, Church Road, Lyminge
from 10.30am to 12.00pm
unless stated otherwise.*

Kingdom

INTERIORS

- Carpets & Flooring
- Painting & Decorating
- Interior Inspiration

Your local, experienced, interior specialists, covering Hythe, Folkestone, New Romney, Lympne, Elham Valley and surrounding villages.

01303 901298

Email: shop@kingdom-interiors.co.uk
www.kingdom-interiors.co.uk

Be an active part of your community - join The Lyminge Association

15



Funded by the National Lottery, everyone is welcome - no matter your experience!

FREE and booking is not required.

For further information call us on 01303 269602

DATES FOR YOUR DIARY

Wednesday 10th, 17th and 24th June

11:30AM - 12:30PM

at the Methodist Church.

[Church Rd, Lyminge, CT18 8JA](#)

Wednesday 3rd June and 1st July

In the Tayne Centre

We then break returning

Wednesday 16th September



Dementia Services

We run free social events to support people living with dementia, helping them stay confident and independent. Everyone is welcome to join us for a cuppa, a chat, and friendly company. We also provide free information and advice, as well as charged cognitive sessions and day care. To talk to us about dementia support, please contact our Dementia Services Team Leader on 01303 269602 or email dementialead@ageukha.org.uk



MONDAY	Memory Café	Brickfields, Cherry Garden Lane, Folkestone, CT19 4AP	Monday 22 nd June, 10:00am - 12:00pm
TUESDAY	Social Evening [^] (with a meal)	The Royal Norfolk Hotel, 7 Sandgate High Street, Sandgate, CT20 3BD	Tuesday 9 th June, 5:30-7:30pm
	Memory Café	Stade Court Hotel, Stade Street, West Parade, Hythe, CT21 6DT	Tuesday 16 th June, 1:30pm - 3:30pm
	Social Evening [^] (with a meal)	The New Chimneys, Loudon Way, Ashford, TN23 3JJ	Tuesday 23 rd June, 5:30pm - 7:30pm
WEDNESDAY	Wonkies [^]	Skuba Bar Old Bistro, 2 Langhorne Gardens, Folkestone, CT20 2EA	Wednesday 3 rd June, 10:30am - 12:00pm
	Dementia Chorus	Hythe Cricket and Squash Club, Ladies Walk, Hythe, CT21 6AX	Weekly 2:00pm - 3:30pm
	Dementia Chorus	Age UK Ashford, Farrow Court, Stanhope Road, Ashford, TN23 5RF	Weekly, 10:30am - 12:00pm
THURSDAY	Care's Support Circle	Age UK Ashford, Farrow Court, Stanhope Road, Ashford, TN23 5RF	Thursday 4 th June, 10:30am - 12:00pm
	Memory Café	Etchinghill Golf Club, Canterbury Road, Etchinghill, Folkestone, CT18 8FA	Thursday 11 th June, 1:30pm - 3:30pm
	Hythe Walking Group	Age UK Hythe, Sanford House, Stade Street, Hythe, CT21 6BD	Thursday 18 th June, 10:00am - 11:00am
	Young at Heart group	Ashford Library, Gateway Plus, Church Road, Ashford, TN23 1AS	Thursday 25 th June, 10:30am - 12:30pm
FRIDAY	Drop-In Clinic	Hamstreet Surgery, Ruckinge Road, Hamstreet, Ashford TN26 2NJ	Friday 5 th June, 12:00pm - 2:00pm
	Ashford Walking Group	Harper's Café, Victoria Park, Jemmett Road, Ashford, TN23 4AD	Friday 12 th June, 10:00am - 11:00am
	Memory Café	Age UK Ashford, Farrow Court, Stanhope Road, Ashford, TN23 5RF	Friday 19 th June, 1:30pm - 3:30pm

[^]For those diagnosed with Dementia at an early age

To find out about any of the above activities or events please contact Lauren Povey on: 07379 646426, alternatively email: demo@ageukha.org.uk

Registered charity number 1125274. Company number 6589817. © Age UK Hythe, Lyminge and Ashford 2025



Registered charity number 1125274.
Company number 6589817.
*Age UK Hythe, Lyminge and Ashford 2025.



Lyminge Newsletter

TERMS & CONDITIONS:

Copy deadline for next edition - 18 June 2026

Please email your copy to the editor at pbarnes20@icloud.com

Your payment must be received before your article or advert can appear in the Newsletter. Invoices will be issued and should be paid ASAP either by BACs, cheque, credit card or cash (details on invoice).

Business adverts cost from £10 per month or £100 per year.

Personal and charity adverts and articles from £5 per month, or £50.00 per year.

The annual rate offers 12 entries for the price of 10. Please make cheques payable to **'The Lyminge Association'**. If you do not have email, a typed paper-copy may be left with the payment at the Library. The Newsletter is printed by Canterbury Print & Mail. The Lyminge Association accepts no liability for the accuracy of the advertisements or subsequent actions arising in conjunction with advertisers in the newsletter.

For further details call Peter Barnes (editor) on 07808 775302 or email pbarnes20@icloud.com



LYMINGE ASSOCIATION QUIZ - 6 JUNE

THE KING'S ARMS

WHAT'S ON AT YOUR COUNTRY PUB...

QUIZ NIGHTS

JOIN US ON THE 2ND MONDAY OF EVERY MONTH FOR A QUIZ NIGHT FULL OF TRIVIA, THEMED ROUNDS AND PRIZES! TEAMS OF UP TO 6 PEOPLE

MUSIC

SATURDAYS

JOIN US EVERY SATURDAY 4-6PM FOR LIVE MUSIC! BRING YOUR FRIENDS, ENJOY THE MUSIC AND MAKE SATURDAY AFTERNOONS YOUR NEW FAVOURITE TIME OF THE WEEK!

KITCHEN OPENING HOURS

Our Winter Menu -	<u>Friday & Saturday -</u>	Golden Years Menu (65+)
<u>Monday - Thursday</u>	Lunch 12-3pm	Monday - Friday
Lunch 12-3pm	Dinner 5.30-9pm	12-3pm
Dinner 5.30-8.30pm	<u>Sunday</u>	BAR MENU
	Lunch 12-6pm	MONDAY - SATURDAY
		12-5PM

FOR RESERVATIONS & ENQUIRIES PLEASE CALL US ON 01303 840242

Email: info@thekingsarmselham.com
Address: The Square, St Mary's Rd, Elham
Canterbury, CT4 6TJ

Thoughtful Food...

...is a group of local volunteers looking at our food, and how this impacts climate change. Our aims are to support people to produce more of their own food, and to shop locally, sourcing seasonal produce. We also run a community allotment in Lyminge and welcome new members.

✉ thoughtfulfoodgroup@gmail.com f3 @thoughtfulfoodgroup

Next **Thoughtful Food** meeting, **7.30pm Monday 22nd June**, at The Coach & Horses.



Pick-Up-A-Plant

THANK YOU to ALL who helped make Pick Up a Plant another successful annual village event, from the setter uppers, to the stall volunteers, teams of gardeners who grow with **Pick Up A Plant** in mind so that they are able to give away a bounty of fabulous healthy plants and to the people who come to take the plants to enjoy in their gardens or allotments.

We had a range of edibles: tomatoes, raspberries, blackcurrants, sprouts, broccoli, courgettes, lettuce, broad beans and herbs. Perennials had been lovingly split and brought to **PUAP**. Needless to say, there was quite a range on offer, Verbena, Yarrows, Aquilegia to name a few, with some house plants for good measure.

PUAP isn't just a place to pick up extremely healthy plants grown locally, but it's a great social event too with lots of local growing knowledge shared along with the usual village gossip! A lovely family from Folkestone visited who don't have a garden but were inspired to take some edible and ornamental plants to grow in their window boxes. All at **Thoughtful Food** hope the plants thrive by the sea.



Local people taking full advantage of the donated plants



Roasted Radish

Sometimes a twist on a humble ingredient can completely elevate a lunch or evening meal by adding the unexpected. Try roasting some radishes to soak up other flavours.

Ingredients:

- 200g bunch of radishes, ideally with their tops
- salt
- olive oil
- lemon or cider vinegar

Method:

Prep time: 5 min

Cooking time: 15 min

- **Step 1** Preheat an oven to 200°C/Gas 6. Wash the radishes well, remove and reserve the tops if they are in good condition. Keep any small radishes whole, halve or quarter the larger ones depending on the size.
- **Step 2** Throw them into a snug fitting roasting tray with dash of oil, squeeze of lemon, and

a generous seasoning of salt. Roast for 10-12 minutes, until cooked but still retaining a little bite to them.

- **Step 3** Shred the greens and add them to the tray as soon as it comes out of the oven so that they wilt. Serve immediately.





LYMINGE PARISH COUNCIL

For Lyminge, Etchinghill and Rhodes Minnis

Activities directory

WE NOW HAVE AN ACTIVITIES DIRECTORY ON THE PARISH COUNCIL WEBSITE.

If you would like to share details of an upcoming event, local club, community group or any activity taking place within the parish, we would be delighted to hear from you.

Please send any information to:
debbie.capon@lymingeparishcouncil.gov.uk

Help us spread the word about all the wonderful activities happening in our community.

www.lymingeparishcouncil.gov.uk

WHAT WE'VE BEEN BUSY WITH



Before



After

GUTTERS ON LYMINGE VILLAGE HALL

The gutters on Lyminge Village Hall have now been cleared.

New signage reminding dog owners to keep dogs on leads and to clear up after them has now been installed on the gate leading into Lyminge Churchyard from what is locally known as The Bumpy Field, following requests from parishioners. We hope these new signs will encourage all dog owners to help keep our parish clean, safe and pleasant for everyone to enjoy.

Thank you for your cooperation.

FOOTPATH BY THE LIBRARY

The footpath by the Library in Lyminge has now been cleared.



RHODES MINNIS PLAYPARK

Rhodes Minnis Playpark tender has now been published, and we are starting to receive proposals and suggestions.

The following meetings all take place at
LYMINGE VILLAGE HALL

FULL COUNCIL 16 June 19.00

Please note all planning meetings will now be held at Lyminge Village Hall. Any additional meetings will be on our noticeboards/website

Councillor contact details are available on our website

WHO'S WHO

Chairman of
Lyminge Parish Council:

Shaun Pottage

COMMITTEE CHAIRS:
Neighbourhood Plan:
Planning and Licensing:
Community Engagement
and Events:

Cllr Sue Baldwin
Cllr Emily Arnold

Finance and Administration:

Cllr Sarah Fagg
Cllr Sandra Harrison

www.lymingeparishcouncil.gov.uk

Tel: 07999 403948

Lyminge Parish encompasses the villages of Lyminge, Etchinghill and part of Rhodes Minnis and lies within the Kent Downs National Landscape.

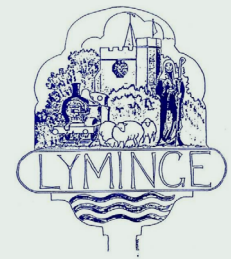

Neighbourhood Plan update

WE CONTINUE TO MAKE EXCELLENT PROGRESS ON THE NEIGHBOURHOOD PLAN.

Thanks to everyone involved who has worked hard to get us to this point.

The second draft of the plan is in progress. The table on the right shows the timescale we hope to follow to conclude the work and seek final approval from Folkestone & Hythe District Council (FHDC).

Week commencing	Work to be completed
11th May	Second draft plan completed
18th May	Submitted to FHDC for screening
Early June	NHP Group meet to finalise the plan
End of June	Public Consultation to be held and will run for 6 weeks
Mid-August	Submission of plan under regulation 14 to seek approval by FHDC

Highway Improvement Plan

A HIGHWAYS IMPROVEMENT PLAN (HIP) IS A TOOL USED BY PARISH COUNCILS TO IDENTIFY AND PRIORITISE LOCAL ROAD SAFETY AND TRAFFIC ISSUES WITHIN THEIR COMMUNITY.

Developed in collaboration with residents and county councils. Counsellor Chris Hespe suggested this to us for which we are very grateful, he kindly put us in touch with the contact at KCC Highways in order to take this forward.

The HIP outlines specific concerns such as speeding, poor signage, or pedestrian safety and proposes practical solutions. By documenting local priorities, the parish council can work more effectively with the highways authorities to request improvements, influence decision-making, and secure funding for changes that make roads safer and more accessible for everyone.

To this end, we would like to ask you as

residents, your thoughts on improving our roads. We will consider all suggestions, but not all ideas will be possible to implement, but please be assured that we will work through them with the Highways Team at KCC and develop our Parish Highways Improvement Plan.

In the short term, if you notice any faded road markings, damaged or dirty road signs, or signage that is past its best, please report these to us. Please include photographs and the exact location, and we will log them with KCC as part of the Highways Improvement Plan process.

Please would you be kind enough to email: Clerk@lymingeparishcouncil.gov.uk with your suggestions on improvement to our roads.

CLOTHES BANK – LYMINGE LIBRARY CAR PARK

Could we kindly ask that if the clothes bank is full, please do not leave bags on the ground around the bins.

Lyminge Parish Council is working with FHDC to make sure this facility is emptied on a regular basis.

Many thanks for your cooperation and understanding.

If you would like to get in touch please email:

clerk@lymingeparishcouncil.gov.uk
debbie.capon@lymingeparishcouncil.gov.uk



Neighbourhood Plan: Progress

We have been making steady progress these past few months towards drafting the Lyminge Parish Neighbourhood Plan. The Plan will incorporate various policies, about 14 at the last count, covering the topics most relevant to directing future local planning and land-use decisions. Some of the policies related to sustainability, biodiversity and the environment include the following.

Energy efficiency and design

This policy seeks to ensure that development meets the highest environmental standards in terms of its construction, materials and energy use. This will help to mitigate against climate change and contribute to achieving national targets regarding carbon emissions.

Community and renewable energy

This policy sets out the types of renewable energy projects that would fit well with the character of the area and would therefore be supported. It also sets out the criteria to be considered as part of any renewable energy schemes in the Parish.

The natural environment and biodiversity

This policy seeks to ensure that the multiple benefits of Lyminge's green and blue spaces – including their importance in combating pressure on wildlife, habitats, biodiversity and geodiversity and in off-setting the effects of air pollution – are recognised and enhanced. This applies particularly where individual spaces have a greater collective value as part of wider chains of green infrastructure. This will serve to support the requirement to conserve and, where possible, provide a net gain in biodiversity through planning policy whilst accommodating sustainable development. We provided a draft list of natural features of the landscape that have been identified as particularly important for biodiversity on this page of the March 2026 newsletter issue. In the May issue we provided a draft list of priority species that are known to occur in the Parish and that should be considered during decision-making within the Parish.

Local Green Spaces

This policy seeks to designate Local Green Spaces within Lyminge, that are demonstrably special to the local community. Successful designations will provide significant protection to the nominated green spaces. We provided a draft long list of sites being considered for potential designation as Local Green Spaces in the December 2025 and January 2026 newsletter issues, with information

on the significance of the proposed designations and the criteria the spaces needed to satisfy. We have subsequently used the criteria to arrive at a draft short list, which includes the following sites. Rhodes Minnis: Recreation Ground; and Allotments Field.

Lyminge: Court Lodge Green; Tayne Field; Well Field; Jubilee Field; Methodist Church grounds and allotments; St Mary and St Ethelburga's Churchyard; Sibton Park Cricket Ground; and green spaces in Mt Pleasant Close, Ethelburga Drive, Palm Tree Way, Barton Field and Everest Court.

Etchinghill: St Mary's Field; green space at Etchinghill Village Hall; Meriden Park; Harry's Wood; and Etchinghill golf course.

Locally significant views

This policy sets out a series of views in and across the neighbourhood area, which have been identified by the community as being important to safeguard. The policy seeks to protect the views from inappropriate development. We provided a draft list of Locally Significant Views in the February 2026 newsletter issue.

Dark skies

Situated within the Kent Downs National Landscape, and in a very rural part of the district, the Parish provides an ideal location from which to enjoy dark skies and stargazing. These dark skies also support both nocturnal and diurnal wildlife. This policy seeks to ensure that development does not encroach on this valued aspect of the Parish.

Improving walking, cycling and equestrian opportunities

This policy seeks to enhance walking (and 'wheeling') and cycling opportunities along routes which are most likely to encourage a shift away from the private car for short journeys in and around Lyminge. This accords with the strategic transport priorities for the area, as set out in the Local Transport Plan 4: Delivering Growth without Gridlock 2016 to 2031 (p.30-31), published by Kent County Council, which supports opportunities for active travel. It also supports the implementation of the County Council's Rights of Way Improvement Plan.

Please contact us via the Parish Council if you have any further comments on the information provided so far. The full draft plan will be available in due course for further consultation and comment.

LIFE'S PLEASANTEST THINGS

(with apologies to Rogers and Hammerstein)

A change in the weather with each end of season,

An exchange of smiles with no obvious reason,

Ham, egg and chips with fried onion rings,
These are a few of life's pleasantest things.

Popping of bubble wrap, hot showers on shoulders,

Putting my poems in shiny new folders,
Bullseyes at darts and the joy that beer brings,

These are a few of life's pleasantest things.

Going to sleep within newly washed bedclothes,

Snowbound indoors, wearing PJs with red hose,

Sparrows demolishing fatballs on strings,
These are a few of life's pleasantest things.

When the bills come,

When the lights fail,

When I'm feeling sad,

I simply remember life's pleasantest things,

And then I don't feel so bad.

Stephen Osborn
Lyminge Poetry Group



Peaceful, Professional
CAT SITTING IN THE ELHAM VALLEY

Hate the thought of your cat feeling anxious in a busy cattery?
There's a calmer way to holiday.

- *Loving, Reliable Care in*
• Elham, Lyminge, Barham & Etchinghill
- ✓ Certified Animal Reiki Practitioner
- ✓ Daily Updates & Photos
- ✓ Fully Insured & DBS Checked
- ✓ Home Extras: Plants & Mail Sorted

FREE Meet & Greet
Let's meet first to ensure your cat feels at ease!

Call or WhatsApp Kelly on 07762 413269 to check availability.

POSTLING VILLAGE OPEN GARDENS EXTRAVAGANZA 6 & 7 JUNE 2026

BBQ - LOCAL SAUSAGES & BURGERS
HAVE-A-GO ARCHERY
CRAFT STALLS
HOMEMADE CAKES & TEA
PLANT STALLS
MEET THE LAMBS AND OTHER ANIMALS



THE RUDE MECHANICAL THEATRE COMPANY



PRESENTS
THE WIFE

OUTDOOR THEATRE

A Rudes' original musical play inspired by Chaucer's classic tale.
A hilarious and beautiful poetic romp of word, wit and song.

TAYNE FIELD, CHURCH ROAD, LYMINGE,
KENT, CT18 8JA
SUNDAY 19TH JULY - 7.30pm
therudes.co.uk

'Highly Entertaining' - Time Out





Minimise Pain

Optimise Mobility

Enhance Your Health

Welcome to AK Healthcare – Your Trusted Osteopathic Clinic in Lyminge.

Since 2011, Adam and Katie have been dedicated to bringing relief and mobility to the Elham Valley community. At AK Healthcare, we believe in a holistic approach to health, focusing on treating the whole person, not just the symptoms. Our experienced Osteopaths use gentle and effective techniques to address a variety of conditions, from back pain and sports injuries to arthritic pain and beyond. Our commitment is to help you achieve optimal health and well-being in a warm, welcoming environment. Visit us today and experience the difference that personalized care can make for you. Your path to a healthier life starts here!

Contact us to book your appointment today!

www.AKHealthcare.org.uk

07904311554

Or scan the QR code below:



The Lyminge Association

We're here to support and develop our community!

CONTACTS:

Chair: Heather Dunford 07427 664084 **E** heather.dunford@gmail.com

Minutes Secretary: Sally Robinson **E** sallyrocks.1955@yahoo.co.uk

Treasurer: Janet Fry 01303 863177 **E** janet@rhodesminnis.org.uk

Committee Members: Peter Barnes (deputy chair), Martine Alyson, Marian Chubb, Richard Chubb, Stephen Guyatt, Gillian Heywood, Dennis Huntley, Robin Mackonochie, Derek Smith, Penny Stephens, Bernie Wood, Martin Wood

Newsletter: Peter Barnes 07808 775302 **E** pbarnes20@icloud.com

Please contact the Chair or Treasurer if you need any financial support for your charity.

We are Ashford based Chartered Surveyors
With over 30 years' experience and in-depth
knowledge of the local commercial property market.
Redundant Agricultural Buildings always sought.

Stafford Perkins

CHARTERED SURVEYORS

www.staffordperkins.co.uk

01233 613900



Your Local Commercial Property Experts

richard@staffordperkins.co.uk



HYTHE
AQUA

Hythe Aqua Swimming Club has vacancies for potential
competitive swimmers Level 7 and above.

Join a Club with a nationally accredited swim programme.

Lessons/Coaching sessions are held on
Tuesday & Thursday evenings at Hythe Pool.

We also welcome adult length swimmers to our Adult training
on Tuesdays & Thursdays at 9.00pm

To book your place

Email hytheaqua@btinternet.com or check out our website
www.hytheaqua.org.uk or Facebook



SOLELY FOOT CARE
PROFESSIONAL FOOT HEALTH PRACTITIONER

Caring for your feet with professionalism,
comfort, and attention to detail.

- Routine foot care
- Nail cutting & reduction
- Corn and callus treatment
- Thickened & problem nails
- Diabetic foot care
- Foot health advice
- Ingrown nail management
- Fungal infections
- Verruca treatments
- Nail bracing
- Nail corrections
- Luxury pedicures & manicures
- Gel nail polishing



**Clinic appointments and home
visits available**

📍 4 Station Road, Lyminge, CT18 8HP

☎ 07832 797341

✉ jayne@solelyfootcare.co.uk

🌐 www.solelyfootcare.co.uk

New and existing patients 
Healthy feet start here 



FULLY INSURED

ELHAM DOG TRAINING CLUB

- Dog Training and Pet Care Services
- Kennel Club Good Citizen Dog All Levels Training
- Puppy Training

- Talking Dogs Rally Training
- Kennel Club Accredited Instructor and
Kennel Club Good Citizens Scheme Assessors



FULLY INSURED

Please call Lyn to book a space: 07979 174659 or email: elhamdtc@gmail.com visit: www.elhamdogtrainingclub.com for more information

Community Hall Details

LYMINGE VILLAGE HALL

REGISTERED CHARITY.281465



Large hall with stage, new kitchen and flexible hire.
Excellent parking facilities, disabled access, proximity to playgrounds and playing fields situated in a beautiful countryside location.

Capacity: 200 people dancing /audience seating, 100 with tables. Small rooms available for up to 50 seated.

BOOK ONLINE: lymingevillagehall.org.uk
EMAIL: admin@lymingevillagehall.org.uk
INFO: 07547 545601

Full pricing can be found on our website. Guideline prices:
Main Hall hire: £88.40 (Fri/Sat evenings)
£47.60 (Sat/Sun morning or afternoon)

Find us on Facebook

VALLEY METHODIST CHURCH, LYMINGE AND TAYNE CENTRE

Church Seating	Max 150	£22 per hour
Clayson Hall (with Stage) Seating	Max 150	£16.50 per hour
Rigden Room Seating	Max 35	£11 per hour
Wesley Room Seating	Max 15	£11 per hour

All rooms have use of kitchen, toilets and disabled toilet. With the exception of Wesley room, all rooms are disabled-friendly and accessible.



Contact: 07716 521405 or taynecentre@outlook.com

Lyminge Library Opening Times

Monday	10am - 2pm
Tuesday	10am - 1pm, 2pm-5pm
Wednesday	10am - 2pm
Thursday	10am - 1pm, 2pm - 5pm
Friday	10am - 2pm
Saturday	9am - 1pm

Tel: 03000413131 lymingelibrary@kent.gov.uk

ETCHINGHILL VILLAGE HALL

The next time you are thinking of holding a function why not try Etchinghill Village Hall, which holds the highest Hallmark accreditation level (Hallmark 3), with its excellent facilities, including ample parking space.

The standard hire charge for the main hall and kitchen are:

ANY DAY OF THE WEEK ANY TIME £15 PER HOUR
No winter supplements. No extra charges.
Ideal for family parties and get togethers.

The use of a separate Committee Room is also available.

For all bookings or enquiries please contact:

The Duty Manager on 07514 758936

RHODES MINNIS VILLAGE HALL

CHARITY NO.800345

Rhodes Minnis Village Hall is located 2kms (1¼miles) from Lyminge and just off Longage Hill and Whitehorse Lane in Chapel Lane.

The hall is ideal for children's parties, band practice, quizzes, meetings, wedding receptions, fundraising events and much more. It has a fully equipped kitchen and baby changing facilities.

Rates

Mon to Fri	£18 per session £48 all day
Sat & Sun	£23 per session £33 for evening session and £69 all day

Sessions

AM session	08.30 - 12.30
PM session	13.30 - 17.30
Evening session	18.00 - 23.45

Separate rates for Bank Holidays and New Year and special rates for regular users.

For all bookings and enquiries please contact:

Mick & Dorothy Athow: 01303 862616
Email: booking-rmvh@outlook.com



Lyminge Baby & Toddler Group

We are excited to welcome you to our local parent, baby and toddler group.

Please come along, meet new mums and dads for a chat and a play.

It costs £3.50 with tea and coffee provided along with snacks for your child.

Tuesdays, term times only.

10am to 12noon at the Tayne Centre

First session is free

Follow us on Facebook and Instagram

Contact Ellen at 07870 405567

PRE-SCHOOL OPPORTUNITIES

Early Years Education & Day
Care for Children Aged 2-5



LYMINGE Pre-school

Every Day Adventures
at our **OUTSTANDING** pre-school

COUNTRYSIDE SETTING

FANTASTIC FACILITIES & GARDENS

QUALIFIED & LONGSTANDING TEAM

WRAP AROUND CARE 8AM-5PM DAILY

HOLIDAY CLUB OUTSIDE OF TERM TIME

AFTER-SCHOOL CLUB

PARENT PORTAL



Rated **OUTSTANDING**
by OFSTED 2022

We'd love to hear from you:

☎ 01303 863149

✉ LYMINGEPRESCHOOL@GMAIL.COM

Etchinghill Baby & Toddler GROUP

10.15-11.30am every Wednesday

(term time only)

at Etchinghill Village Hall

£3 per child

Come along to Etchinghill's Parent and Toddler group welcoming all pre-school children. We have plenty of toys and snacks for the little ones, and there is always tea, coffee and cakes for the adults.

For further information call Ruth on 07817 777975, or look at Parent and Child Etchinghill Facebook page.



25



NURSERIES AND FOREST SCHOOL

*Bridging the indoor and outdoor learning
environment for children in their early years*

Badgers Bridge has three sites, set in the idyllic countryside of Postling, Lympe and a Forest School in Lyminge. We are a small and friendly nursery, who blend the Montessori principles with the outdoor learning ethos.

FIND US AT

- 📍 Postling Village Hall, The Street, Hythe CT21 4EU
- 📍 Lympe Village Hall, Aldington Road, Hythe CT21 4LE
- 📍 Outward Bound at Lympe 📍 Forest School in Lyminge

FROM 18 MONTHS TO
5 YEARS

OPEN MONDAY TO FRIDAY
8.30AM TO 3PM

GET IN TOUCH TO FIND OUT
ABOUT AVAILABILITY AND
MEET OUR LOVELY TEAMS

badgersbridge@gmail.com

01303 862951



**Freshly Prepared
Breakfasts & Light Lunches
Home Baked Cakes
Vintage Afternoon Teas
Coffees Teas
Takeaway Available
Private Functions**

Open Tuesday to Friday
9am - 3pm

Saturdays, open 8.30am - 1.30pm
(breakfasts only)

Dog Friendly

THE COFFEE CABIN TEA ROOM LTD.
CANTERBURY ROAD, LYMINGE, KENT.
CT18 8HU. 01303 864222
Instagram @thecoffeecabintearoomltd
Find us on Google Maps



**With our excellent local
knowledge & experienced
staff we will get you moving**

✓ **Free** professional photography, property floorplan, Rightmove premium listing & social media advertising

01303 863393

The Estate Office,
8 Station Road,
Lyminge,
Kent CT18 8HP

Follow us on
social media



www.laingbennett.co.uk

LYMINGE ASSOCIATION QUIZ - 6 JUNE



South Kent SEN Tuition

1:1 and small group tuition in your home

**Private tuition from highly experienced
and skilled teacher**

**Supporting children whose parents may have
decided that they should be educated other
than at school Electively Home Educated or
'Educated Otherwise than at School' (EOTAS)**

**Supporting children for whom school can be a
stressful and anxiety producing place.
I offer a gentler, more bespoke approach.**

**I also offer booster lessons in
reading, phonics and maths.**

**Contact me for a free 30 minute call
or virtual meeting to discuss your needs
and to see if I can help.**

www.southkentsentuition.co.uk
sarah@southkentsentuition.co.uk
07751 459085



**Anna's Animal
Physiotherapy**
For dogs, cats & small pets

Anna Lindley
(RVN, Dip.A.Physio)

**Tailored Animal
Physiotherapy for
Dogs, Cats and
Small Animals**

- Offering physiotherapy assessment and treatment of dogs, cats and small animals.
- Physiotherapy can help with osteoarthritis and the ageing pet, post operative orthopaedic surgery, neurological, spinal conditions, unexplained lameness and many more conditions.
- I use a combination of manual therapy, laser, ultrasound therapy, TENS, kinesiology tape and exercises to rehabilitate your pet depending on your their needs. I also address environmental and exercise factors that can help your pet with their condition.
- I am fully insured with over 16 years experience working with animals. I am a member of the International Association of Animal Therapists (IAAT).



**For more information
please visit my website:**

www.annasanimalphysio.co.uk
or feel free to contact me on 07944 606453 or
anna@annasanimalphysio.co.uk

Why not follow me on social media:

@annas_animal_physiotherapy @annasanimalphysiotherapy



BOOK NOW

Minimise pain, optimise mobility, enhance your health.

Osteopaths, Adam and Katie, are here to help you minimise your pain, optimise your mobility, and enhance your health and wellbeing.

We believe that everyone deserves to live a life free from the limitations of pain, and we're here to support you on your journey to a healthier, more active lifestyle. Whether you are searching for help managing a chronic condition such as arthritis or circulatory problems, or you have a painful frozen shoulder, back pain, sciatica or recent injury... we are here to support you.

Book online via our website or call/email us for more information.



AK Healthcare, 4 Station Road, Lyminge, CT18 8HP
Tel: 07904 311554
Email: info@akhealthcare.org.uk
Website: www.akhealthcare.org.uk

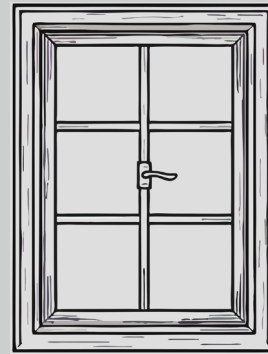

A.M.H. WINDOWS

07792 901266

Alex_b_hamilton@live.co.uk

NEW JOINERY ♦ REPAIRS ♦ RESTORATION ♦ DOUBLE GLAZING

LA QUIZ - RING 07808 775302 TO BOOK A TABLE

27



ENVISAGE GROUND CARE



**DOMESTIC & COMMERCIAL
GRASS CUTTING • HEDGE CUTTING
CLEARANCE • TREE WORK • FENCING**

Tel: 07724 447 368

Email:

enquiries@envisagegroundcare.co.uk

www.envisagegroundcare.co.uk

Sarah Holbrook

PAINTER & DECORATOR

**Elevate your space with
20 years of expertise**

Services tailored to your specification

Internal & External work

Paper Hanging

Domestic & Commercial undertaken

Peace of mind – Fully insured

Competitive rates –

Top notch service at affordable prices

Free quotations:

Get a clear understanding of costs

with no-obligation quotes.

☎ 07891 743740 ✉ sholbrookdecorating@gmail.com



01303 847899
homeinstead.co.uk/folkestone

*Live well, your way
with the care in your own home!*

- Personal Care
- Companionship Care
- Home Help
- Dementia Care
- End of life Care
- Live in Care

Home Instead

Folkestone, Hythe & Ashford
300 Cheriton Road
Folkestone, Kent, CT19 4DP
accounts.folkestone@fha.homeinstead.co.uk
www.homeinstead.co.uk/folkestone

colebrooksturrock.com

When it comes to selling or letting,

We give it some...

Contact your local, experienced Village agent for a FREE Valuation on 01303 892000!

- NO SALE NO FEE.
- Professional Photography, Floorplans, and Quality Glossy Brochures.
- NO lengthy Agency Contracts
- ALL major portals, Rightmove, Zoopla, OnTheMarket.com etc.

Elham 01303 840422	Hawkinge 01303 892000	Saltwood 01303 260666	Sandwich 01304 612197	Walmer 01304 381155
-----------------------	--------------------------	--------------------------	--------------------------	------------------------

incorporating Browns colebrooksturrock.com

Looking to move?

Looking for an Agent that gives straight-forward, honest advice?

Look no further, choose Colebrook Sturrock Sales & Lettings

Call us now for your free market appraisal

Covering Hawkinge & Elham plus all surrounding villages 01303 892000

Tel: 01303 892000 / 01303 840422 Email: hawkinge@colebrooksturrock.com
www.colebrooksturrock.com Email: elham@colebrooksturrock.com

This Newsletter can be viewed online and in colour at www.lyminge.org.uk/newsletter



Carpentry, Joinery & Building Contractors
07828 751 063
shaun@candjworksltd.com
www.candjworksltd.com

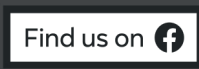

Over 30 years of experience in the industry. Locally based.

Doors
Bathrooms
Bespoke joinery

Stairs
Kitchens
Living spaces

Roofing
Extensions
Loft conversions

Contact us now for a free quote: 07828751063. Visit our website www.candjworksltd.com

Daniel Kirby Roofing & Building

www.d-kirby-roofing-folkestone.co.uk



30 Year's Experience
Reliable Local Roofer
Free Quotes

FIND A SAFE, LOCAL TRADER
 The Only Traders Vetted By Kent Trading Standards



All Roofing Work • Fibreglass & Felt Flat Roofing
Chimney Building & Repairs • New Roofs • Alterations
Insulated Conservatory Conversions • General Building

Tel: 01303 892705 Mob: 07916 273886
 E: roofersfolkestone@gmail.com www.d-kirby-roofing-folkestone.co.uk



LA QUIZ - RING 07808 775302 TO BOOK A TABLE

29

Kent's Leading Mobility Specialists

Over 200 new & used scooters available

USED SCOOTERS FROM £395

BEDS FROM £1395

CHAIRS FROM £595

Huge range of Shoes & slippers for problem feet

HOME DEMONSTRATION LET US COME TO YOU

STAIRLIFTS



FOLKESTONE STORE
Tel: 01303 274574
www.safehandsmobility.co.uk
folkestone@shmobility.co.uk

Compass House, 347-349
 Cheriton Road, CT19 4BP

ALSO AT BIRCHINGTON

Local Village Taxi

For all your travel arrangements

Contact Richard

Friendly ~ Helpful ~ Reliable

07970 12 12 12



Dennis Huntley
Chimney Sweep



Wood burners and multifuel stoves installed

Hearths and fireplaces built & installed

Over 40 years' experience

01303 862343 • 07850 784365

dennis.huntley@talktalk.net • www.dennishuntley.co.uk



AIR LINK CARS

(You pack up, we pick up)

Airport, Seaport & Long Distance Travel Specialists.

The family run business where service really counts

Estate cars and People Carriers

Fixed price 24hrs a day. No extras.

Written confirmation of booking.

For the Easy Airport Link, think AIR LINK!

01303 670370 - 07766 824 474

airlinkcars@yahoo.com



Gosbee
LANDSCAPES

FENCING | GATES | PAVING | RESIN BONDING

• Over 35 years experience • Jacksons Approved Installer
• Marshalls Approved • Check-a-Trade registered



Call Martin Gosbee: 07974 835 511 | 01303 863 337

GOSBEECONSTRUCTION@GMAIL.COM
GOSBEE.CO.UK



D.W. Garden and Mini Digger Services

Mowing, Fencing, Hedge Cutting,

Chainsaw Work, Turfing

Free Quotes

Contact David 07765789721



30

KW CONSTRUCTION
PLASTERING & RENDERING SPECIALIST

ALL GENERAL BUILDING INCLUDING:

ROOFING, BRICKWORK, TILING, PATIOS,
LANDSCAPING, SCREEDING, RENOVATIONS,
REPAIRS & MAINTENANCE.

30 YEARS EXPERIENCE, COMPETITIVE RATES,
A FULLY INSURED, PROMPT & RELIABLE
HIGH QUALITY LOCAL BUILDER

KENNY 07743 488361

HANDYMAN
SERVICES
SJW

www.Facebook.com/sjwoodhandyman
www.Instagram.com/sjw.handymanservices
07796 384857

LYMINGE FOOD & WINE

01303 862870



PayPoint



POST OFFICE

Our new opening times are:

Mon - Sat 7:00 - 21:00 Sunday & Bank Holidays 8:00 - 20:00

We offer National Lottery, ATM, Post Office, InPost Lockers, PayPoint



DILTON

MINI SKIP HIRE

Ballast, Hardcore, Sand
and Topsoil Supplied

REGISTERED WASTE CARRIER

01303 812448 or 07799 433754

Park House Sanctuary Boarding Kennels & Cattery

Park House, Stelling Minnis CT4 6AN

Brick-Built Heated Kennels. Daily Walks ~ Reasonable Rates

Dogs must be fully inoculated. Heated Cat Chalets

Quiet Area Inspection Invited.

To book or for further information, call 01303 862622

or email lord.whisky@btinternet.com

www.lordwhisky.co.uk

South East Aerial & Satellite Solutions

Digital - Freeview - Satellite - Aerials

Supply and fit of quality digital installations, FREEVIEW, SKY,
aerials, poor reception and problem solving, upgrades and
repairs by fully accredited engineers

Free quotations and advice, fixed prices, fully insured

NO CALL-OUT CHARGE



07825 168010
01303 862361



Based in Etchinghill, I provide a personalised service with a one-off, flat fee of
£180 to prepare & submit your Tax Return. No hidden costs.

FMAAT Licensed Accountant, fully insured and HMRC-authorized.

Contact Anita:

07361 238744 or aabookkeepingervicesaadams@gmail.com

Richard's Barbershop

4 Station Road, Lyminge CT18 8HP

Open: Tuesday 8am - 1pm Friday 1pm - 6pm
 Thursday 8am - 1pm Saturday 8am - 1pm

PLEASE CALL RICHARD FOR AN APPOINTMENT 07522 494969.

ANDY MANNERING FLOORING

SPECIALISING IN AMTICO AND KARNDEAN LUXURY VINYL TILES

Also safety flooring, rubber flooring, etc.
 Commercial and domestic work undertaken
 No job too small. Free estimates & advice given
 Over 35 years experience & fully insured



T: 07974 347248 or 01303 863095

E: info@andymanneringflooring.com

Please visit my website for further information and feedback
www.andymanneringflooring.com



Auto Economy Centre

Fully equipped Mechanical Repair & Service Centre

With the latest diagnostic equipment

Half price MOTs when booked with any service

01303 863656

Orchard Garage, Canterbury Rd, Etchinghill

www.autoeconomycentre.com

ELHAM VALLEY ELECTRICS

LOCAL, LOW COST, LOW CARBON

DOMESTIC ELECTRICIAN

All electrical needs & EV chargers. Free estimates.

Insured and certified by NAPIT

ELHAM VALLEY ELECTRICS LTD

Call James: 07563 008202 or contact@elhamvalleyelectrics.co.uk

www.elhamvalleyelectrics.co.uk

Red Dragon I.T. Ltd.



- Windows, Mac & Linux Systems
- PC Health Checks
- Wired & Wireless Networks
- Website Design
- Graphic Design

T: 01303 723456 | E: info@rdit.co.uk | www.rdit.co.uk

The Old Granary, Hanover Mill, Church Rd, Mersham, TN25 6NU



Rhodes Minnis Cat Sanctuary

Reg. Charity No. 262245

REHOMING & BOARDING CATTERY

- Our Sanctuary takes in and rehomes 250 unwanted cats and kittens each year. A variety of cats are always available to suitable homes.
- 5* Boarding Cattery under 2018 regulations
- We are open to visitors every day from 10am-1pm & 2-4pm. No appointment needed.

T: 01303 862 243 E: rminniscats@gmail.com f @rhodesminniscats

www.rhodesminniscatsanctuary.com

Seathwaite, Green Lane, Rhodes Minnis, Kent. CT4 6XU



Veterinary Surgery

Independently owned veterinary surgery.

Opening hours: Monday to Friday 08:00-19:00 Saturday 08:30-13:00
 24hour emergency service

TEL: 01303 764190

Hawkinge Veterinary Surgery, 9b Defiant Close, Hawkinge CT18 7SU
www.hawkingevetsurgery.co.uk



FOX & OAK
 TREE & GARDEN SERVICES

Tree Work - Hedge Cutting - Lawn Mowing
 Pruning - Garden Maintenance
 Garden Waste Clearance...
 ...and so much more!

Thoughtful garden care,
 local to you.

hello@foxandoak.co.uk

www.foxandoak.co.uk

07793 061380



ROBERT KENT FUNERAL DIRECTOR

Direct Cremation

£999

Fair Priced Cremation

£1950

ONE FIXED PRICE INCLUDING ALL CREMATION FEES

01303 684062

RKFUNERALS.COM

Computer support & repairs by local people

Customer service is our priority

- * Remote IT support for business or home
- * New & refurbished sales
- * Call-outs for business or domestic users
- * Preventative maintenance & upgrades
- * Repairs to most phones, tablets & devices

enquiries@thecomputerpeopl ltd.co.uk



Church Approach,
 New Romney,
 TN28 8AS
 01797 363385

HURST
 INTERIORS

07732 603 415

max@hurstinteriors.com

[@hurstinteriors](https://www.instagram.com/hurstinteriors)

Please get in touch for
 free advice and quotation

Bespoke Joinery

Doors - Windows - Built-in Furniture

Sliding Sash and Casement Windows

Bespoke Front Door made to match original

Made to Measure Wardrobes and Understairs Storage

All work is completely bespoke

Workshop based in Mersham and covers the Kent area

Tressenden Designs

A seamstress and costume maker with
 8 years of experience.

- ♦ Clothing alterations ♦ Repair work undertaken
- ♦ Made-to-measure; create a bespoke piece for those special occasions
- ♦ Modern and vintage designs ♦ Costumes, ball gowns and wedding dresses

For more information or a quote please contact Amy:
 Mobile: 07853 202304 Email: amy.louise.ford@hotmail.co.uk



D.M.B. Plastering

All aspects undertaken

**Interior. Exterior. Plastering. Rendering. Coving.
Ceilings. Wall. Floors**

Finest quality assured. CSCS Certified.

30 years experience. Free estimates. Reliable service. Fully insured.

Call David on 07818 607209

Ewin Electrical

Contact Simon for any electrical maintenance, refurbishments or upgrades with a friendly, clean and professional approach to work

07891 103065 | info@ewinselectrical.co.uk
www.ewinselectrical.co.uk



R Button Roofing

All roofing aspects including tiling, slating,
flat roofing, lead work, guttering and fascias.

40 years experience. Telephone: 07729284860 for a free estimate.



KJB GARDEN SERVICES

Weeding, Pruning, Mowing,
Hedge Cutting & General Maintenance

01303 862181 or 07704 989 402

Over 35 years experience

Unisex hair salon

- ✂ Appointment not always needed
- ✂ Weddings & special occasions
- ✂ Shellac nails
- ✂ Gents welcome

4 Station Road, Lyminge
Folkestone, Kent, CT18 8HP

01303 647 222

info@snippersandclippers.co.uk

SNIPPERS & CLIPPERS
UNISEX HAIR SALON

Wi-Fi Find us on Google+ Facebook

HOUSE CLEARANCE covering South East Kent... and beyond!

CAROL CREES CLEARANCES

Established over 30 years
Full/part house clearance

Fair prices paid
Antique/Vintage/Retro/Modern
Registered rubbish carrier

Contact Simon Cullen on 07745 421680 or sijnzo@aol.com

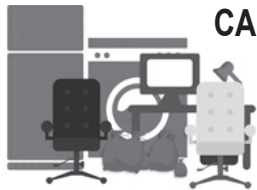

07745 532075
**Podiatry, Chiropody,
Foot Health**

Treating and managing
foot and nail conditions, corns,
callus, insoles, ingrown nails,
diabetic foot care

www.eastkentfootcare.co.uk



Total garden care for all your needs

TIM MILLETT

Grass Maintenance, General Gardening, Small & Medium
Size Tree Work, Stump Grinding and Wood chipping
Fencing Repairs & New Installations
Turving, Hard & Soft Landscaping
Free Estimates - Fully Insured

07752 880583 Email: info@tmhorticulture.co.uk



Your Local Electrician For all your electrical needs

- 18th Edition/Part P Registered
 - Insured & all work guaranteed
 - All electrical work carried out including EV charging points
 - Covering Lyminge, Etchingill & surrounding villages
- Call for a free, no obligation quote and to discuss your electrical requirements.

Head members of
Checkatrade.com
Where reputation matters



07878 457018 | 01303 814372 | info@hughes-electrical.co.uk
www.hughes-electrical.co.uk

JON DAUGHTERS - Local Builder

All aspects of general building works undertaken including: roofing, kitchens, bathrooms and small extensions

Trading for over 30 years Free quotes, no obligations, fully insured

Telephone: 01303 863371 Email: daughters777@hotmail.co.uk



T. M. GRIGGS

01303 489795 07854 098395
tobystreesurgery@gmail.com

**Garden Clearance - Turfing - Hedge Cutting
Tree Work - Stump Grinding - Fence Repair**



Freshlook Gardens

Regular lawn mowing service. Garden design. Hard and soft landscaping. General garden work, fencing and decking. Turfing hedge cutting, small and medium tree work. Water features, ponds and patios.

Established since 1990. Fully insured.

For free quotation ring Danny Scott

01233 329610 or 07795 510093 mrdanscott89@gmail.com

Computer Repairs

01303 241 325
07968 129902

PCs, MACs, Laptops, Tablets & Printers
Upgrades & Repairs, Internet & Email, Virus Removal,
Office Setup, Backup & Recovery & much more...

Tuition available by a qualified tutor.

Usual Fee **£55**

Websites built & hosted from £10 per month

See www.computers-in-kent.co.uk for details



DYNO-ROD



We've been unblocking
sinks, drains & toilets in
Kent since 1965

For a FREE no obligation
quote contact
Mark or Peter on

01233 621108
07557 616630

- Quick Response
- CCTV Drain Inspections
- Drainage Repairs
- Pre-purchase Surveys

THE HANDY FELLOW

**A TRUSTED
LOCAL
SERVICE**



**CALL
07534
485049**



**APX PROJECT
MANAGEMENT**

Please contact:
paul@apxprojectmanagement.co.uk
07487 364155

From design to build, we use trusted quality trade professionals along with reliable suppliers to ensure budgets are met, with high standards maintained. Contact us if you're looking to -

- Extend your property
- Carry out an external or internal refurbishment
- Convert an existing building into a new dwelling

INDEPENDENT INSURANCE SERVICES

Look no further for your commercial and personal insurance needs

01303 221188

www.independentinsuranceservices.co.uk

info@independentinsuranceservices.co.uk

145 New Dover Road, Capel-Le-Ferne, Folkestone, CT18 7JR

LOCAL TRADESMAN J Tappenden



Established over 40 years ago

Painter/Decorator

01303 862467

07775 578008

DAVID HAIME

ARCHITECTURAL TECHNOLOGIST
BUILDING TECHNICAL DESIGN
AND CONSTRUCTION
DRAWING SERVICES.
PROJECT MANAGEMENT



Chartered Institute of Architectural Technologists

- BUILDING PLANS
FROM PORCH TO NEW BUILD.
- PLANNING/BUILDING
CONTROL/STRUCTURAL CALCS.
- COVERING KENT/SUSSEX/
SURREY.

LYMINGE, KENT CT18 8HA
TEL: 07974 156510
EMAIL: d.haime@btinternet.com

Jackson Plumbing Property Maintenance

*Complete bathrooms and tiling
No job too small. Special rates for OAP's.*

Telephone: 07773 089398

Hamilton Windows & Doors New joinery, restoration, double glazing of old and existing timber windows

Bring your windows and doors back to life and get rid of cold draughts, or replace them with beautiful new ones.

Joiner/carpenter with many years of experience.

Based in Lyminge, please feel free to call for more information.

07792 901266 Alex_b_hamilton@live.co.uk



JBS BUILDERS

Specialising in Brickwork, Fencing, Landscape Gardening.
Tree work undertaken (lopping, felling and clearing).
General household repairs, painting, plastering, power jetting & cleaning.
No job too small!! All work guaranteed and insured.



For free advice and quotations please call: 07825 168010/ 01303862361 (anytime)

FINANCIAL PLANNING

David Gridley - Chartered Financial Planner

Range of quality advice from a fully qualified adviser:
Pre- and Post-Retirement Planning
Investment Planning - Inheritance Tax Planning

For further information, please contact our Lyminge office
David Gridley FPFS

Tel: 01303 863959 Email: davidgridley@sjpgp.co.uk

Ashman
Consulting
Limited

Straightforward I.T.
Advice - Training
Solutions - Support

Steve Ashman
(07702) 641981
info@ashman-consulting.co.uk



Sunhouse Electrical

Your local reliable Electrician. Part B Registered with NICEIC
On Competent Persons Register & Fully Insured

For a free quotation call James on 01303 766333

www.sunhouse-electrical.com



Lou Lloyd
CARPENTER

loulloyd@rocketmail.com
07984 426214

Carpentry + general
building & repair projects
- big or small!



D & S DOUBLE GLAZING SERVICES

We are a local company that specialise in double glazing repairs
offering a wide range of services that include: Replacement
double glazed units - Locks - Hinges - Handles - Rubber Seals - Gaskets.

FOR A FREE ESTIMATE PLEASE CALL: 07912 317915 OR 01303 863689
OR EMAIL: DSDOUBLEGLAZINGSERVICES@GMAIL.COM

SCRUBBERS - Est. 1988

THE HOME AND COMMERCIAL CLEANERS

One off, regular or moving day 'Blitz'
Oven cleaning - Ironing
Carpet cleaning and more...
For a friendly and reliable service
Free Estimates

Tel: 01303 249288 or 07834 128671



Acrise Electrical Services Limited Design - Install - Maintain

Tel: 01303 656007 Mob: 07803 421240 Email: info@acrise-electrical.co.uk Website: acrise-electrical.co.uk

Domestic, commercial, industrial & agricultural electricians
serving the Elham Valley and surroundings.

MWH

Window and gutter cleaning service

Mark Haley



Lyminge and surrounding areas
For a free no obligation quote, please contact me

Mobile: 07738 479202 Home: 01303 863702

Email: haleymark161@gmail.com



T. METCALFE FENCING CONTRACTORS

Approved Expert Installer for Jacksons Fencing
Established over 30 years. Fully insured. Highly experienced teams



Panel fencing, gates, decking, pergolas, post & rail,
stock fencing, security, landscaping & tree surgery

01303 840201

metcalfefencing@btinternet.com

Proprietor - Derek Burr
Ash Ridge House, Elham



Fincham Plumbing & Heating

We specialise in bathroom remodelling, including all tiling & pipework
Natural gas boiler servicing, Installation, Maintenance, Repairs, Replacement

All your plumbing requirements

Martin is a Qualified Plumber & Gas Engineer
Gas Safe Registered

Rosemary & Martin Fincham
07835 851 706 martinfincham@sky.com

Hand made curtains,
Roman blinds
& soft furnishing,
Curtain alterations

Tel: Valery Wren 01303 237755



CEDAR TREE CARE

All types of tree work undertaken

Crown lifting, crown reductions,
dismantling and removals, hedge maintenance,
pollarding, stump grinding and removal, mobile saw milling,
woodland maintenance, all year round seasoned logs available

Fully insured and NPTC qualified with over 15 years experience

Call Tom: 07769 908027 email: lynchlogs@gmail.com

City &
Guilds
NPTC



All building work
undertaken.

"Built on Trust,
Focused on Quality"

0789 038645 01303 684674
cmcarpentry@hotmail.com

'The Undecided' Rock The Village Hall

24th April



35



Not to be missed!

Looking for something to do in June? An event not to be missed, which only happens every two years, is the **Elham Open Gardens weekend** in aid of the National Garden Scheme. This is your chance to snoop behind the hedges, with full permission and welcome from the gardener! Get ideas for your own patch, or just enjoy the labour of others.

Saturday 13 June 12 noon - 4.30pm

Sunday 14 June 12 noon - 4.30pm

9 gardens for just £10.

Teas will be served in the beautiful Old Vicarage Garden, and if you come early, you can do a spot of shopping at the **Summer Elham Food & Craft Festival (see P13)** on **Sunday morning** in the Church and Square.



LYMINGE THEN AND NOW

Our monthly look at how Lyminge has changed over the years, with thanks to Lyminge Historical Society.



At least 130, possibly 135 years, separate these two views, looking west from the front of the nave towards the back of the Parish Church. We have a number of photographs of the church taken around 1890 and the picture on the left seems to date to this period.

Superficially not much has changed, but on closer inspection this is really not the case. The earlier picture shows the church Canon Jenkins knew at the end of his life before the major refurbishment of 1898-1900. We can see the old pews that were removed in the refurbishment, and how they extended to fill the north aisle and further back in the nave than they do now. The rear of the nave now has flexible seating in the form of chairs. In around 1890 the extreme west end of the north aisle was filled with pews and storage

cupboards. The organ we see in this space today was not installed in the church until 1896, and initially it was at the other end of the aisle like its predecessor, which is out of shot in the older photograph. This picture shows the original roof timbers, supported by roof trusses each rising off corbels (projecting stones) built into the wall. Some of these trusses had to be replaced in the refurbishment, though the corbels remain. The font in 1890, below the tower steps, was close to where it is today, though it only returned to the west end of the nave in 2025, having spent most of the preceding century in the north aisle. These two pictures clearly illustrate how the interior of the church has been subject to constant change over the centuries to meet the changing needs of the people of Lyminge.

36



Rev Sharon Paine (on left) alongside Rev Carol Bates the Rector of the Elham Valley Group of Churches, on the occasion of the licensing service for Rev Sharon at Lyminge Parish Church, on the evening of Sunday 10th May. The licensing was conducted by the Venerable Darren Miller, Archdeacon of Ashford.



The new Meriden Park bench, Etchinghill - enjoy your rest, but sunglasses not provided!!