

THE LYMINGE NEWSLETTER

For the communities of
LYMINGE, ETCHINGHILL, RHODES MINNIS and POSTLING

Produced by THE LYMINGE ASSOCIATION | www.lyminge.org.uk

From The Lyminge Association

FEBRUARY 2026

POSTLING GLASSBLOWING



WHO'S THAT BEHIND THE GLASS? A LOCAL GLASSBLOWER, RIGHT HERE ON OUR DOORSTEP

Paul trained as a scientific glassblower and is now more creative as the sole proprietor of Postling Glassblowing. Come and join him for a unique experience.

Why not try blowing glass yourself, to make your own piece?

Gift vouchers available. Contact us with your enquiries. **Commissions welcomed.**

Please contact us for further information: Call Martine 07722 589910 or Paul 07951 628173
or email postlingglassblowing@gmail.com

@postlingglassblowing Postling Glassblowing Postling Glassblowing

Margaret Saunders' Meanderings

This year's meanderings will comprise monthly observations I have made over the past year, 2025.

February

We are two days into February 2025 and overnight frost glazes the morning, shimmering in the clear light of the early sun. It is six weeks since the solstice but it still feels wintry in the fresh cold air of day. Evenings are beginning to noticeably lengthen and a clear sky draws me out as the last light of the day fades into night. The new crescent moon, accompanied by Venus, shines brightly as I walk down Woodland Road to see if I can catch a reflection of these wonders in the village pond. I do. Standing in the almost darkness, an owl hoots in the distance and ducks murmur on the water. All else is silent and I savour the moment. Suddenly, there is a loud quacking and splashing as three ducks take off southwards and after a few seconds, another takes off towards the west. Minutes later and it would have been too dark for them to fly safely. Calm descends again as the ripples of the reflected moon and planet widen and fade, finally replaced by their perfect mirror image.

A few days later and the surfaces of both of the village ponds are covered with concentric circles from a steady rain. They gradually enlarge until the next raindrop takes over. There is something very pleasing and restful about circles: they have no beginning and no end, and are complete within themselves. Near to where I am standing, a hazel tree drips both catkins and raindrops. Looking around I notice that the drips from fine twigs form more delicate droplets whereas

thicker twigs produce larger ones. Surprisingly bright green moss covers a decaying log amongst leaf litter, bringing to life a dark and damp corner.



On the greyest of grey days, when the mist has absorbed all the light, the horizon at West Hythe drifts in and out of view as sky merges with sea. Smooth waves roll in from the east at a forty-five degree angle to the shore, their foam sweeping in swathes, curving across the almost flat low-tide beach leaving a rim of froth on the exposed sand, then gently retreating to allow for the passage of the next incoming wave. The grey-green sea heaves slowly up and down – its vast surface 'breathing' rhythmically. Along the beach, a juvenile seagull struggles with an equally juvenile dogfish, one of the many which are washed ashore when strong winds stir up the water.

Cuttlefish skeletons dot the beach, reminding me of my childhood when one used to be propped between the bars of the budgerigar cage! This unique internal

shell, the cuttlebone, controls their buoyancy. The ancient Greek and Roman word for cuttlefish is *sepia* as they emit a brown pigment when they are alarmed, hence our word sepia for a reddish-brown colour, usually associated with old photographs.

'February fill dyke, be it black or be it white' is an appellation given to the month, indicating that dykes are filled with rain or melting snow, and certainly the two village ponds and the Nailbourne are brimming with Winter rain.

Molehills march across Court Lodge Green in lines, suddenly turning at a right angle before continuing. Worm rich soil attracts them to this field, as does the churchyard, which is peppered with them, albeit in a more random pattern. These mole runs are in fact traps where the mole can sense if a worm falls into the tunnel, whereupon it will either eat it or store it in a 'larder' for future consumption.

Snowdrops, their shy heads dancing in the breeze, are scattered across the churchyard in clumps, ready to provide pollen for early bees.

A bank of them borders the green area in the school grounds, but the best place to see these Candlemas bells is opposite the cricket ground, where they have proliferated to such an extent that the whole area becomes white at this time of year. February is typically the first month when primroses flower, the word primrose coming from the Latin *primus* or *prima* rose meaning the first 'rose' of the year. Nearing the end of the month there are signs of milder weather as the wind direction swings from the east to the south-west, bringing more rain, interspersed with sunny periods, but as we finally leave February, the nights are cold and frost filled, with early morning fog dissipating as the sun gains height and strength. On the very last day the morning mist is soon replaced by a splendid blue sky, which seems to announce that Spring is not too far away.



Church Services

Valley Methodist Church

A warm welcome awaits you at our services followed by a time of refreshment and fellowship in our Lyminge Church or at our small and beautiful Chapel at Rhodes Minnis. Please note that times and venues may vary.

LYMINGE

Date	Time	Event
1st February	11.00am	Mr David Songer (incl. Holy Communion)
8th February	11.00am	Mr Richard Blackwell
15th February	10.15am	Valley Service at Rhodes Minnis
22nd February	10.00am	Parish Church

Coffee & Cake in aid of Roof Fund: 10 – 12noon, Tuesdays, 10th & 24th February

RHODES MINNIS

Date	Time	Event
1st February	9.30am	A united service with Elham Mr David Songer including Holy Communion
8th February	9.30am	Mrs Val Redding
15th February	10.15am	Valley Service at Rhodes Minnis Rev Gill Songer including Holy Communion
22nd February	9.30am	Rev Malcolm Peach

St Mary and St Ethelburga Parish Church, Lyminge

Date	Location	Time	Event
Sunday 1st February	Lyminge Paddlesworth	10.00am 4.00pm	WOW Service Evensong BCP
Sunday 8th February	Lyminge	8.00am	Holy Communion BCP
		6.00pm	Choral Evensong BCP
Sunday 15th February	Lyminge Paddlesworth	10.00am	Holy Communion CW1
		6.00pm	Evening Holy Communion BCP
Wednesday 18th February <i>Ash Wednesday</i>	Elham	6.30pm	Benefice Ash Wednesday Eucharist
Sunday 22nd February <i>First Sunday of Lent</i>	Paddlesworth Lyminge	8.00am 10.00am	Holy Communion Family Praise - with Pancakes
Sunday 1st March	Lyminge Paddlesworth	10.00am 4.00pm	WOW Service Evensong BCP

If more information is required please contact the Church Wardens, Derek Smith 01303 862508 or Mike Chinneck 01303 863911

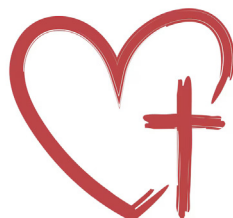

Rector's Wonderings..

What Can I Say?

A poem by Mary Oliver

*What can I say that I have not said before?
So I'll say it again.
The leaf has a song in it.
Stone is the face of patience.
Inside the river there is an unfinishable
story
and you are somewhere in it
and it will never end until all ends.*

*Take your busy heart to the art museum
and the chamber of commerce
but take it also to the forest.
The song you heard singing in the leaf
when you were a child
is singing still.
I am of years lived, so far, seventy-four,
and the leaf is singing still.*

I wonder what things nourish your soul?

One way God nourishes our souls is through the beauty of nature.

Throughout the Bible we read about God communicating to us in the skies, ocean waves, breeze rustling through the trees, fields and flowers, and birds.

Jesus often used examples from nature - sparrows, lilies, fig trees, seeds and vines.

A reminder that God is constantly speaking through his creation.

Nature reveals God's beauty, glory, power, wisdom, presence, and creativity.

As psalm 8 tells us - the heavens are telling the glory of God.

There's so much in nature that opens our hearts to God.

To take a walk on a beautiful day, play with your dog in the grass, or hold your cat on your lap, are ways for many people to connect with God's loving presence.

So take time to enjoy God's creation, and let go of stress!

Rediscover what it was that sang when you were a child...

Rev'd Carol Bates



LYMINGE COMMUNITY HUB

At a meeting of their Cabinet on 21st January, Folkestone & Hythe District Council (FHDC) voted itself the money to convert a community use building to housing. The plan is to convert the whole building of Everist Court in Lyminge to 5 flats, 3 with wheel chair access, at the total cost of £630,775.

FHDC is now anticipating that their, soon to be expected, Planning Application for change from Community Use to Housing will go through on the nod.

Age Concern, and latterly, Age UK, had a Community Centre in the building for 49 years, and for 18 of those years they occupied the whole building.

We have only been asking for the use of the ground floor for a period of about 5 years, to provide a café, thrift shop and monthly repair shop. We would have spaces where various agencies, whether they be part of the health service, other agencies or charities could provide the

advice that is needed, so that people who live in this rural area can access these necessary services.

The Parish Council has plans to build around the Village Hall so that it can once again be available for the community to use, as was originally intended. This will probably take 5 years, which is why we would like the use of the ground floor of Everist Court for that time.

When the Planning Application for Change of Use from Community to Housing is lodged, there will be three weeks in which to write comments.

We will be asking as many people as possible to write in objections to the loss of a community facility.

If this occurs before the next newsletter we will be using social media and flyers around the village to give you the information needed to be able to write or email the planning department with your objections. So please watch out for this future information.

GH

Letter to the Editor

Lost and Found

Just before Christmas I found a tablet in the road at the entrance to Hogben Close, Lyminge. I've asked around who owns it but to no avail.

If anyone has lost this tablet in this area, please contact me: Chris Vickers Jones, 8 Hogben Close, Lyminge, CT18 8ND.

Chris Vickers Jones

DOG OWNERS please note



Seriously though, please clear up after your dog, particularly in areas of high footfall - pavements, bus stops, community areas, etc. As well as being unpleasant for the unfortunate person who steps in the faeces, it can also be a significant health hazard.

Lyminge Newsletter

TERMS & CONDITIONS: Copy deadline for next edition - 18 February 2026

Please email your copy to the editor at pbarnes20@icloud.com

Your payment must be received before your article or advert can appear in the Newsletter.

Invoices will be issued and should be paid ASAP either by BACs, cheque, credit card or cash (details on invoice).

Business adverts cost from £10 per month or £100 per year.

Personal and charity adverts and articles from £5 per month, or £50.00 per year.

The annual rate offers 12 entries for the price of 10.

Please make cheques payable to 'The Lyminge Association'. If you do not have email, a typed paper-copy may be left with the payment at the Library. The Newsletter is printed by Canterbury Print & Mail.

The Lyminge Association accepts no liability for the accuracy of the advertisements or subsequent actions arising in conjunction with advertisers in the newsletter.

For further details call Peter Barnes (editor) on 07808 775302 or email pbarnes20@icloud.com

Diary of Forthcoming Events

This page is printed to give readers and organisers the opportunity of planning events without clashing with existing ones, which are already in the 'diary'. It is not intended as a means of advertising and we take no responsibility for errors or omissions. Acceptance is at the discretion of the editor. Please send your updates by email to pbarnes20@icloud.com or via methods outlined on Page 6.

ONE-OFF EVENTS

Day	Time	Event	Where	Tel. No.
22nd February	9.30am	Farmers' Market	LVH	
3rd March	7.30pm	Historical Society 'The defense of Kent since 1900'	TC	
6th March	7pm	Film: 'The King'	LPC	
11th April		GARAGE SALE		
11th April	10.00am	Model Railway Exhibition	ELVH	07743 704547
24th April	7.30pm	'The Undecided'	LVH	

Would event organisers please send me details of your forthcoming events for The Event Calendar. This not only helps to promote your event as well as preventing clashes of date.
Thank you - Peter (editor).

MONTHLY EVENTS

Date	Time	Event	Where	Tel. No.
1st Mon	10am	Stroke Support Group	C&H	07903 150099
2nd Mon	7pm	Parish Council Meeting	LVH	07999 403948
3rd Mon	10am	Stroke Support Group	C&H	07715 221705
3rd Mon	7pm	Etchinghill Cinema Club	EVH	07544 670363
1st Tues	2pm	RBL, Elham Valley Branch	SMCHE	07734 383691
1st Tues	2pm	Railway Readers 1	LL	03000413 131
1st Tues ³	7.30pm	LHS Talk/Event	TC	863879
2nd Tues	2.30pm	Library Reading Group	LL	03000413 131
3rd Tues ²	7.30pm	Gardeners' Society	TC	07703 149008
Last Tues	10.15am	Lyminge Poetry Group	LL	03000413 131
1st Wed	10.30am	Lyminge Friends	TC	07904157897
4th Wed	2.30pm	RM Circle	RVH	864256
Last Wed	7.30pm	Quiz Night	C&H	013033901011
2nd Sat	10am	Postling Church, Coffee Morning	PC	863536
2nd Sat	10am	Ethelburga Quilters	EVH	
4th Sun	9.30am	Farmers' Market	LVH	

WEEKLY EVENTS

Day	Time	Event	Where	Tel. No.
Mon	10am	Bridge Club	LBC	863177
Mon	10.30am	Lyminge Larks (Singing)	LMC	07951 572920
Mon	10.30am	Chromatic Greys Art Class	EVH	07783 575802
Mon	5.15pm	Pilates	EVH	07951 698008
Mon	6.30pm	Ballroom/Latin/Salsa Dancing	TC	07966 751991
Mon	6.30pm	Judo Club	LVH	07369 225021
Mon	7pm	Pilates	EVH	07951 698008
Mon	7pm	Yoga	RMV	07977 503897
Tues	9.30am	Tai Chi Qigong	EVH	07402 203239
Tues	10am	Lyminge Baby & Toddler Group	TC	07870 405567
Tues	11.45am	Pilates	EVH	07834 839801
Tues	1pm	Seated Yoga	TC	
Tues	1.45pm	Pickleball	EVH	862696
Tues	6pm	Board Games Night	CC	
Tues	6.45pm	Short Mat Bowls	LVH	863842
Tues	7pm	Bridge Club	EVH	07790 160476
Wed	10am	Pilates	TC	07825 109670
Wed	10am	Baby/Toddler Group	EVH	07817 777975
Wed	11.30am	Singing for all (term time only)	TC/LMC	269602
Wed	7.15pm	Cantores Dominicae Choir	LMC	07813 071867
Thurs	10am	Lyminge Morning Art Group	EVH	01303 211364
Thurs	10.15am	Baby Rhyme Time	LL	0300 0413 131
Thurs	2pm	Lyminge Afternoon Art Group	TC	07870 494644
Thurs	5pm	Pilates	TC	07951 698008
Thurs	6.15pm	Pilates	TC	07951 698008
Thurs	7pm	Short Mat Bowls	LVH	863842
Thurs	7.30pm	Ballroom and Latin Dancing	EVH	07967 979610
Fri	9.15am	Nikki Barratt Art Group	EVH	07871 494644
Fri	10.15am	Talk Time	LL	0300 0413 131
Fri	6pm	Junior Cricket Training	SPCC	07869 283195
Fri	7pm	Table Tennis	EVH	

¹ In term time only

³ Except Jan, Feb, and trip in Aug

⁵ Not held in August

² Except Jan and Feb

⁴ Except Aug and Dec

^{**} Evry three months

C&H: Coach & Horses; **CC:** Coffee Cabin **EGC:** Etchinghill Golf Club; **ERA:** Etchinghill Residents' Association;
ES: Elham Square; **EVH:** Etchinghill Village Hall; **ELVH:** Elham Village Hall; **EVL:** Elham Valley Line Trust; **JF:** Jubilee Field;
LB: Laing Bennett; **LBC:** Bowls Club; **LL:** Library; **LMC:** Lyminge Methodist Church; **LPC:** Lyminge Parish Church;
LPS: Lyminge Primary School; **LVH:** Lyminge Village Hall; **LW:** Lord Whisky; **MP:** Meriden Park **NP:** Nailbourne Court; **PC:** Postling Church;
PH: Lord Whisky, Park House; **PVH:** Postling Village Hall; **RVH:** Rhodes Minnis Village Hall; **RMC:** Rhodes Minnis Church;
RMCS: Rhodes Minnis Cat Sanctuary; **RR:** Rigden Room; **SMCH:** St Mary's Church Hall, Elham;
SMVH: Stelling Minnis Village Hall; **SNL:** See Newsletter for info; **SP:** Sibton Park; **SPCC:** Sibton Park Cricket Club; **TC:** Tayne Centre;
TF: Tayne Field; **WF:** Well Field

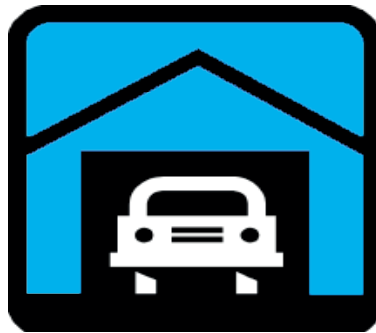

GARAGE SALE

with TABLE SALE

at Lyminge Village Hall

Saturday 11th April

More details next month

6

The Lyminge Association

have great pleasure in welcoming on stage



Lyminge Village Hall

7.30pm Friday 24th April

Cost £7.50 per ticket Bring your own food and drink

More details next month

Etchinghill update

- February 2026

ETCHINGHILL RESIDENTS' ASSOCIATION (ERA)

For enquiries, please call - 07739 998262

Website: www.etchinghill.info

 Etchinghill Residents

FILM NIGHT - ETCHINGHILL VILLAGE HALL – MONDAY 16th FEBRUARY – DOORS OPEN 7PM FOR A 7.30 START – 'BALLAD OF WALLIS ISLAND' 2025 (12) Run time : 1hr 39 mins. Comedy/Drama starring Tom Basden, Tim Key and Carey Mulligan. An eccentric lottery winner who lives alone on a remote island tries to make his fantasies come true by getting his favourite musicians to perform at his home. Entry fee is only £6pp and includes a glass of wine, tea or coffee with biscuits on arrival and entry into a free raffle. New members are welcome, simply register and pay on the night, there's no need to book.

As our village grows and changes please can we all be more mindful of where and how we park. Please leave room for pedestrians, pushchairs and mobility scooters to pass on footpaths, especially along Canterbury Road. Many of our roads are 'No Through' roads and inconsiderate parking can form pinch points. This could make it difficult for large vehicles and emergency services to access the area. Vehicles parked close to the junction of Teddars Leas Road and Canterbury Road can make it difficult to see oncoming vehicles.

News contact: Karen Hickman – 07521 372477 or email: kdhickman@me.com

ETCHINGHILL VILLAGE HALL (Charity 302736)

Chairman: John White
 Etchinghill Village Hall Kent

Bookings:

Anna Allan 07514 758936
Email: d.allan142@btinternet.com

Our first ever Psychic Artisan Fayre will take place on a Saturday commencing in March with more to come during the year.

Don't forget to book your party at our hall as soon as you can as the weekends are filling up fast.



Have Your Say : Lyminge Village Hall Car Park

Lyminge Parish Council has received a number of comments from local residents about how the Village Hall car park is being used. These include concerns about vehicles being parked in a disorganised way, some cars being left for excessive periods of time, and occasional late-night activity that has caused disturbance to nearby homes in Woodland Road.

The Village Hall car park is privately owned and is intended primarily for use by people visiting the hall and its facilities.

One idea that has been suggested is installing a barrier at the entrance to the car park, which would be closed overnight only. Pedestrian access would still be available, including access to the bridleway.

We would really value hearing your thoughts on this, or any other ideas you may have, to help us look after the car park, improve safety and security, and reduce disturbance for nearby residents — while still keeping the area accessible for the community.

We appreciate you taking the time to share your views.

Please email your views to clerk@lymingeparishcouncil.gov.uk

District Councillors' update

– January 2026

Government Re-organisation – On 14 January, Members had a briefing from the ex-Chief Executive of Cumbria County Council. He took us through the process of where we are now in terms of Local Government re-organisation up to vesting day and beyond. It looks likely from what we know and from what he says that current Members will be expected to do another year until May 2028: some will decide to stand for the Shadow Body which will be elected in May 2027. Concerns were expressed by many Councillors on the costs and time scale of the re-organisation. However, it was emphasised that we should be looking at the opportunities re-organisation could bring if changes were looked at positively!

Storm Goretta – The District Council worked closely with Kent County Council to re-open Sandgate Esplanade after strong and forceful winds overnight caused damage to the sea wall and railings and beach-huts. Diggers are clearing the back of the sea wall to allow water to drain from the road, while teams are re-siting beach huts where possible and beginning to clear shingle from promenades.

Office of the Police & Crime Commissioner – A regular free e-newsletter can be accessed from kent-pcc.gov.uk – the current edition talks about the Plans for 2026, Police Property Act Fund, Police Funding etc.

Ward Grant – I have a small amount of funding available which has to be allocated before the end of February. Please email me if this is of interest to you.

Contact:

jennyhollingsbee@folkestone-hythe.gov.uk

Residents have until 30 January to comment on Folkestone & Hythe District Council's budget strategy for 2026/27. To comment on the strategy and to read the detailed supporting documents visit the F&HDC website. You can also visit the Civic Centre in Folkestone between 10am until 3pm. All feedback submitted will be considered as the detailed draft budget is developed. It will then be voted on by elected members in February 2026.

A new group of students became members of the council's youth forum. Young people from six local schools visited the Civic Centre. The group learned about local government and discussed a variety of topics including solar farms, the refurbishment of the Lower Leas Coastal Park play area and the council's use of social media.

District Councillors agreed to reaffirm their commitment to local volunteers and community groups supporting residents. There was unanimous support to continue to back the services helping people with cost of living issues. Councillors also agreed that a letter should be sent to KCC calling for its decisions to abolish or scale down its discretionary

emergency schemes be reversed.

In severe weather conditions, in line with national guidance from Homeless Link, the council implement a scheme called SWEP. In the recent severe weather conditions, the council operated SWEP for more than two weeks. The council offers accommodation for rough sleepers and it is also an opportunity to engage with hard to reach groups and signpost them to appropriate support services.

The stabilisation work required above the play area in the Lower Leas Coastal Park in Folkestone is due to begin this month. The cliff will need to be shored up following a landslide last year. Once complete, the work on the fun zone's £750,000 refurbishment can begin. This will see new equipment and layout and is due to be ready for summer this year.

Contact: Elaine.Martin@folkestone-hythe.gov.uk

Local Village Taxi

For all your travel arrangements

Contact Richard

07970 12 12 12



ETCHINGHILL RESIDENTS' ASSOCIATION

Film Night

MONDAY 16th February
"BALLAD OF WALLIS ISLAND"
12 (2025) - Run Time: 1hrs 39mins

Etchinghill Village Hall - 7 for 7.30pm

Entrance Fee £6pp

Open to new and existing members
Free Refreshments and Raffle



www.etchinghill.info

Fifth Trust update



We sell a large range of firewood logs which we can deliver direct to your home in the East Kent area. Plus, we offer **FREE STACKING** to our customers! You can also buy nets of logs from the Vineyard Garden Centre, along with kindling and fire-lighters, and log stores made at our Wood Shack.

Woodsure-accredited, our logs are guaranteed to be 20% moisture content or less on delivery. For them to stay this dry, we advise that they are stored in a shed, garage or log store which isn't open to the elements. All profits from the sale of logs are ploughed back into The Fifth Trust charity. Order now on 01227 831052 – select call option 2, weekdays only.

If our phone lines are busy, please email logs@fifthtrust.co.uk with your enquiry.

THE TOWER THEATRE FOLKESTONE

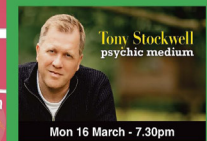
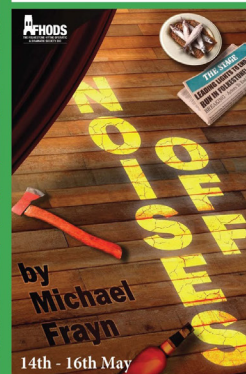
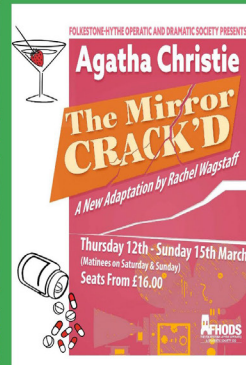
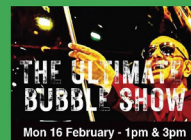

For full details of all our forthcoming shows and to book tickets, please visit towertheatrefolkestone.co.uk or call the Box Office on 01303 223925

The Tower Theatre, North Road, Folkestone, Kent CT20 3HL
Registered Charity 1180504



This Newsletter can be viewed online and in colour at www.lyminge.org.uk/newsletter

Auntie Win

Dear Auntie Win
at ninety three
keeps looking across
and muttering at me.

She's sitting as usual
in her favourite place
busily knitting at a
phenomenal pace.

It's bitterly cold
and the torrential rain-
she simply ignores and
treats with disdain.

She's not very happy
with me poor dear-
I'm not her favourite
nephew that's clear.

She's a tough old lady
is my Auntie Win
but she'll drown out
there if I don't let her in.

Written by: JT Sandgate Creative Circle Tel - 07435 580028

Cody's Dog Tales Dog Walking/Pet Services

About Us

We are a passionate pet care service dedicated to the happiness and health of your beloved companions. Fully insured pet care catering to all your pet needs in Lyminge and surrounding areas! From dog walks to quick drop-ins for cats, pups, and small animals. We treat your family like our own. We specialize in late afternoon and evening dog walks and pet drop-ins during the week, with flexible appointment slots available over the weekend.

Our Services

- Group Walks.
- Solo Walks.
- Pop-in service.

Contact Us

07780001890
codysdogtales@hotmail.com
www.codysdogtales.co.uk

Instagram/Facebook/TikTok
(Cody's Dog Tales)



SIMPLY CHUFFED TO BE FIRST IN 10 YEARS!

Small trains will be steaming into Elham during early spring when the village hall hosts a model railway exhibition on Saturday 11 April.

Some 14 layouts and eight reputable specialist traders feature at the event being organised jointly by the Elham Valley Model Railway Club and the Whitstable based East Kent Model Railway Society.

The event is designed to appeal to families as well as enthusiasts of all ages and skill levels.

The exhibits range in size from a couple of feet wide to others up to 17 feet long depicting busy junctions and swathes of landscape. A highlight will be Elham Valley Model Railway Club's layout depicting Elham Station as it was 100 years ago.

EKMRS Chairman Nick Evans said, "We were delighted to be invited by Elham Valley MRC to organise an exhibition for the village as we are ever keen to attract new audiences to our events. The last time Elham enjoyed an event of this kind was back in 2016."

Model railways have an enduring appeal across the age range and this will be reflected in the exhibits on display – some will feature traditional steam outlines while others are just as likely to include more modern diesel and electric styles of rolling stock. Sophisticated electronics enable them to be controlled by tablet or smart-phone while also offering a higher level of detail. Exhibits are coming from across the county and belong either to clubs or individual enthusiasts.

Traders will be offering a wide selection of pre-loved and nearly new models, accessories and spare parts, some of them elusive.

The exhibition will be open between 10am and 4pm on Saturday 11 April 2026. Adult admission is £6, children under five are free, children aged 5-16 £1 and families (2+3) £12.

There is limited parking at the village hall but it offers some spaces for blue badge holders. More parking is available in the centre of the village. Elham is served by hourly Stagecoach route 17 buses from Folkestone and Canterbury, taking about 30 minutes from either end.

Further information from EKMRS Chairman Nick Evans on 07743 704547 or nickevanscomms@sky.com.



Your Local Pharmacy



- NHS & Private Prescriptions
- Travel and Speciality Vaccination Clinic
- Weight Loss Clinic
- FREE Delivery Available
- Private Prescriber Available
- Emergency Medication Supply
- NHS Flu & Covid Vaccinations
- Free Blood Pressure Checks
- Pharmacy First Service
- ONE YOU Stop Smoking Provider



Delivering prescriptions to the local community of Lyminge, Elham, Etchinghill, Postling, Hythe, Rhodes Minnis, Stelling Minnis and the surrounding areas.

Ask a member of staff to learn more

Contact us at
TEL:
01303 862425

EMAIL:
lymingeinforme@gmail.com

Or come in to the store:
21 Station Road, Lyminge
Folkestone CT18 8HQ

GARAGE SALE - 11TH APRIL



F A B R I C

CONSTRUCTION GROUP

SPECIALISTS IN PERIOD
PROPERTY BUILDING &
MAINTENANCE

OVER 20 YEARS EXPERIENCE ACROSS
ALL ASPECTS OF MAINTENANCE TO PERIOD
PROPERTIES USING TRADITIONAL
METHODS AND MATERIALS

CONTACT US TO DISCUSS YOUR PROJECT
EMAIL: INFO@FABRICCONSTRUCTIONGROUP.CO.UK
CALL: 07912 757311

WWW.FABRICCONSTRUCTIONGROUP.CO.UK



Funded by the National Lottery, everyone is welcome – no matter your experience!

FREE and booking is not required.

For further information call us on 01303 269602

DATES FOR YOUR DIARY

Wednesday 4th February

11:30AM – 12:30PM

at The Tayne Centre.

Church Road, Lyminge, CT18 8JN

Wednesday 11th, 18th and 25th February

11:30AM – 12:30PM

at the Methodist Church.

Church Rd, Lyminge, CT18 8JA



Registered charity number 1125274.
Company number 6589817.
© Age UK Hythe, Lyminge and Ashford 2025.



The Tayne Centre Lyminge



DANCE MOTION

A simple, follow-along dance-based fitness class at a lower intensity.

Enjoy easy-to-follow routines set to feel-good hits from the 60s through the 80s.

Perfect for moving, smiling, and staying active at a gentler pace - no experience necessary!

Armchair-a-cise

A gentle, full-body workout done entirely from a seated position.

This low-impact class is perfect for all abilities and focuses on strength, mobility, and overall wellbeing.

if you would like to join a class at the Tayne Centre

Friday mornings

10:15- 11:15 -
DanceMotion £6.50

11.30 -12:15 -
Armchair-a-cise £6.00

contact us on
acac.class@outlook.com



BALLROOM & LATIN DANCING

*Cha Cha Cha ~Waltz ~ Jive ~ Quickstep ~
Rumba ~ Foxtrot and more*

Etchinghill Village Hall

Join us from 15 January 2026

Beginner Class

Thursdays 7.30 - 8.30pm

Improver Class

Thursdays 8.30 - 9.30 pm

£7 per person per hour

Bring your two left feet and your sense of humour.
Get FIT, get HEALTHY & get DANCING

Partners not necessary

To join any of the classes, and for further details, or information about private lessons, please contact Lynn on
07967979610

lynn.chapman0127@btinternet.com

IDTA (AB), (AL), (SalDip)



Beginner Ukulele Classes

All are welcome, no experience needed!

Every Monday

9:30am to 11:30am

Starting Monday 12th January 2026

Always wanted to play an instrument? The ukulele is one of the easiest (and most fun!) to learn – perfect for beginners



The Hythe Cricket and Squash Club,
Ladies Walk, Hythe, CT21 6AX
£14.00 for 2 hours of learning!

If you have any questions, please call **01303 269602**

Registered charity number 1125274. Company number 6589817. © Age UK Hythe, Lyminge and Ashford 2025.

Minute Secretary Needed - The Lyminge Association

The Lyminge Association would love to welcome a minute secretary into its fold to support a dynamic, committed, voluntary and friendly committee.

We meet monthly - usually on a **Thursday evening**, at **The Bowls Clubhouse** with the meeting lasting about **1.5 hours**.

The person we are hoping to attract would have strong minute-taking, organisational and communication skills together with attention to detail and IT literacy - Word, Excel.

The Association is a **community-led group** responsible for a number of social occasions throughout the year, as well as raising funds to support the various organisations in our area. This role provides an ideal opportunity to give something back to the community.

It operates independently of the **Lyminge Parish Council** or **Lyminge Village Hall**.

Should you feel you fit this role, please contact the chair, **Heather Dunford** by email: heather.dunford@gmail.com or phone 07427 664084.

Alternatively, you can contact the Editor of the Lyminge Newsletter, **Peter Barnes**, pbarnes20@icloud.com or phone 01303 863737.

Lyminge Village Film Night

'KING RICHARD'

starring Will Smith
'18' rating

An uplifting, inspiring film based on a true story of an extraordinary family with unconditional belief to achieve their goals and dreams.

No booking required, just turn up
Lyminge Parish Church
Friday 6th March 2026

Doors open **6pm** for meet and mingle

Film commences at **7pm**

Free entry, bring your own nibbles and drinks.

ALL WELCOME

12

LYMINGE SPRING GARAGE SALE - 11 APRIL 2026

A Talk by

Est.  1919

Ashford Beekeepers

Friendship & Knowledge through beekeeping

Tuesday 17th February

The Tayne Centre

Refreshments from 7:15pm

Talk starts 7:30pm

**Non-Members
very welcome**



For more information about the Gardeners' Society email: lymingegardeners@gmail.com or call

Anne on 07703 149 008 or Heather on 07427 664 084

LYMINGE AND ELHAM VALLEY STROKE SUPPORT



Have you or someone you know been affected by a stroke?

2nd and 16th February

Come and join our informal support group (no membership fees to pay). We usually meet on the 1st and 3rd Mondays of the month between 10:00am and Noon at The Coach & Horses, Lyminge

New faces very welcome

29th January

Stroke Prevention Day

We have been actively promoting Stroke Prevention Day and you may have seen some leaflets etc around the village.

Strokes can be life changing. Anything you can do to prevent this happening to you is worth doing.

<https://www.stroke.org.uk/stroke-prevention-day>

FOR MORE INFORMATION, TO CHECK THE DATES OF MEETINGS/EVENTS, OR IF YOU WOULD LIKE SUPPORT BUT ARE UNABLE TO ATTEND THE MEETINGS EMAIL: LYMINGESTROKESOCIAL@GMAIL.COM TELEPHONE FRAN ON 07846 177 409 OR HEATHER ON 07427 664 084



Cantores

Your friendly local choir

Rehearsals restart this term on
Wednesday 25th February 2026
Lyminge Methodist Church
7.15 – 9.15 pm

we have a 15 minute refreshment break – so time to chat too

This term we will be learning a Schubert Mass,
some Mozart and Haydn in preparation for our
Viennese Concert on May 16th

New members will be most welcome

Come and give us a try

Contact our Chair – Alison

cantorescommittee@gmail.com



Counselling, Supervision and Mindfulness

Supporting you with
anxiety, depression,
stress bereavement and loss,
relationships, trauma...

In person or online
Hythe area

Contact Ellen for more information or to book

Call: 07740 857109

Email: ejgarrard2712@gmail.com

Visit: www.ellengarrard.co.uk



THE UNDECIDED - LYMINGE VILLAGE HALL - FRIDAY 24TH APRIL

13



GARAGE SALE

with TABLE SALE
at Lyminge Village Hall

Saturday 11th April

More details next month



May I take this opportunity to wish every resident of Elham Valley a lovely New Year.

Council Tax

For each of the past 12 years, the previous administration at KCC increased Council Tax by the maximum amount allowed, which is currently 5%. The new administration is breaking that mould and has announced an increase of 3.99% for 2026/27. Although the Reform-led Council inherited a dire financial position, prudent management of the finances has allowed the authority to stabilise finances. Although a greater reduction in the amount sought would have been ideal, the authority has to maintain its statutory services and ensure the budget is balanced and sustainable. The administration is working towards potentially making further reductions in the 'ask' for future years.

We inherited a £732 million debt, daily debt interest payments of £84 million, a £20.1 million overspend, £121 million savings target for the year and a ballooning Adult Social Care budget. In nine months of the new administration, £100 million of savings have been achieved, debt has been reduced by £67 million and nearly £40 million of future spend re-profiled, enabling the lower-than-expected Council Tax demand.

International Rail

KCC continues to lobby government and other stakeholders hard for the return of international rail services to Ashford and Ebbsfleet. Further to KCC's major event some months ago, Ashford BC ran a local event in Ashford to further push the concept on 8 January.

Supplier Conference

KCC has produced its first commercial strategy, to ensure that it gets best value for residents from every pound spent and that Kent-based companies benefit from the annual £1.4 billion KCC procurement each year. In the past six months, there has been a significant growth in the number of Kent companies winning contracts. KCC is organising a Supplier Conference at The Showground, Detling on 27 January for suppliers to learn more about winning KCC contracts. To date, 600 have signed up to attend the free event.

Community Wardens

KCC has been expanding the number of Community Wardens and now enables Parish and Town Councils to pay for new posts. KCC would welcome discussions with any Parish or Town Council interested in exploring this further.

Environment Tax on Foreign Lorries

Kent's roads are damaged by large vehicles. KCC is pursuing vigorously the concept of foreign lorries being charged for use of Kent's roads. I would be happy to update via this Parish newsletter as this develops.

KCC Highways

Since taking control of KCC in May 2025, 6,500 gullies have been drained and 35,000 potholes filled (already more than in the whole of last year). KCC Highways has recently been shortlisted for the 'most improved performance' award by the Local Government Association; although KCC is adamant that further improvements will always be sought, as it attempts to manage Kent's 5,500 miles of roads.

Nuclear and Energy

KCC's stance is not anti-solar, but anti solar developments on high grade agricultural land. KCC has been leading on work to secure new nuclear provision at Dungeness. This is a long-term project, but a high priority for KCC, which has had a series of meetings with Westminster and major companies. There is significant support from the locality.

Chris Hespe

Kent County Councillor for Elham Valley and Deputy Cabinet Member for Finance and Cross-Cabinet Activity

Antiquarian Books Wanted

[no paperbacks or annuals please]

Call Jonathan on

07545 043065 or

email: louis88books@gmail.com

Louis88Books



Lyminge Friends

Our next meeting is on **Wednesday, 4th February** which will be our **AGM** followed by the postponed talk on **'FRAUD AND SCAMS'** by **KENT POLICE**.



**Kent
Police**

For this meeting only there will be no charge. There will be the usual raffle as well as Tea/ Coffee and Cake!

Our meeting on Wednesday, 4th March is our first speaker of the year and the topic is **"The Forensic Investigation of Homicide"** – Speaker David Tadd

We are a friendly social group and welcome new members and visitors so just drop into a meeting, or if you'd like to talk to one of us first, please call 07904 157897. All meetings are held in The Methodist Church, Church Road, Lyminge from 10.30 a.m. to 12.00 p.m. unless stated otherwise.

Kingdom

I N T E R I O R S

- Carpets & Flooring
- Painting & Decorating
- Interior Inspiration

Your local, experienced, interior specialists, covering Hythe, Folkestone, New Romney, Lympne, Elham Valley and surrounding villages.

01303 901298

Email: shop@kingdom-interiors.co.uk
www.kingdom-interiors.co.uk

Be an active part of your community - join The Lyminge Association

Community Meals

Our Home Meal Delivery Service brings you a freshly cooked hot meal and dessert, delivered straight to your door — hot, tasty, and ready to eat. We're here for you 365 days a year, making sure you never have to worry about missing a meal. In addition to your main meal, a Tea-Time Bag is also available, providing a light and convenient option for later in the day.



Fun, friendship, and activities for everyone

At Age UK Hythe, our Day Services are all about bringing people together to enjoy stimulating, engaging and enjoyable activities in a welcoming and supportive environment. We offer a wide range of activities to suit every interest, from singing, art and painting, to cooking sessions and craft projects. For those who enjoy being active, we also provide opportunities for gentle physical activities such as New Age Curling and chair-based exercises.



Dementia Day Care Services

Our Dementia Day Care service provides a warm, supportive environment where people living with dementia can enjoy stimulating activities, companionship, and care tailored to their needs. From music, art, and gentle physical activities to reminiscence sessions and sensory experiences, our programmes are designed to help maintain skills, build confidence, and create moments of joy. Families can feel reassured knowing their loved one is supported by our experienced team.



For more details please contact:
Age UK Hythe, Lyminge & Ashford
01303 269602

www.ageuk.org.uk/hythelymingeashford/

Age UK Hythe: The Community Support Hub, Sanford House, Stade Street, Hythe, CT21 6BD.
Registered charity number 1125274. Company number 6589817. © Age UK Hythe, Lyminge and Ashford 2025.

Information & Advice: Drop In Sessions

Every Monday
Drop In Sessions are
open from 10AM - 1PM

Lyminge Library, 7-9 Station Rd,
Lyminge, Folkestone CT18 8HS

Need support with benefits, available services or other issues affecting later life? Our Information & Advice Drop-In offers free, confidential guidance on a range of topics, including:

- ✓ **Benefit checks to see what you may be entitled to**
- ✓ **Blue Badge applications**
- ✓ **Local community resources**
- ✓ **Health & wellbeing services**

No appointment needed—just drop in and speak with our friendly team!

Call **01303 269602** for more information



Registered charity number 1125274.
Company number 6589817.
© Age UK Hythe, Lyminge and Ashford 2025.





Lyminge Historical Society

TUESDAY 3 MARCH 7.30PM

At the Tayne Centre, Church Road, Lyminge CT18 8JA



The defence of Kent since 1900

Speaker: Dr Andrew Richardson

Members Free. New members and visitors are always welcome. Visitors: £5 Payable on the door

2026 Annual Subscription of £12 may be paid at the meeting

All our books are on sale at our meetings, at the Library and at Lyminge Village Store.

We accept payments by cash or card.

FORTHCOMING MEETINGS

The Society is taking its normal winter break in January and February.

Our monthly meetings will resume in March and will continue with:

7 April 2026: An American Civil War veteran in Folkestone – Gina Costin

5 May 2026: Magna Carta and Canterbury – Cressida Williams

Every 4th Sunday
9.30 - 12.30
LYMINGE ARTISAN & FARMERS MARKET

22nd February
22nd March
26th April
24th May

LYMINGE VILLAGE HALL
WOODLAND ROAD CT18 8EW

THE KING'S ARMS

WHAT'S ON AT YOUR COUNTRY PUB...

QUIZ NIGHTS

JOIN US ON THE 2ND MONDAY OF EVERY MONTH FOR A QUIZ NIGHT FULL OF TRIVIA, THEMED ROUNDS AND PRIZES! TEAMS OF UP TO 6 PEOPLE

MUSIC

SATURDAYS

JOIN US EVERY SATURDAY 4-6PM FOR LIVE MUSIC! BRING YOUR FRIENDS, ENJOY THE MUSIC AND MAKE SATURDAY AFTERNOONS YOUR NEW FAVOURITE TIME OF THE WEEK!

KITCHEN OPENING HOURS

Our Winter Menu -

Monday - Thursday

Lunch 12-3pm

Dinner 5.30-8.30pm

Friday & Saturday -

Lunch 12-3pm

Dinner 5.30-9pm

Sunday

Lunch 12-6pm

Golden Years Menu (65+)

Monday - Friday

12-3pm

BAR MENU

MONDAY - SATURDAY

12-5PM

FOR RESERVATIONS & ENQUIRIES PLEASE CALL US ON 01303 840242

Email: info@thekingsarmselham.com

Address: The Square, St Mary's Rd, Elham
Canterbury, CT4 6TJ

Thoughtful Food...

...is a group of local volunteers looking at our food, and how this impacts climate change. Our aims are to support people to produce more of their own food, and to shop locally, sourcing seasonal produce. We also run a community allotment in Lyminge and welcome new members.

✉ thoughtfulfoodgroup@gmail.com f @thoughtfulfoodgroup

Next **Thoughtful Food** meeting, **7.30pm MONDAY 23rd February**, at The Coach & Horses.



Docker Bakehouse and Brewery isn't really local - are Folkestone/Hythe/Ashford local? - but extremely worthy of being featured here. This month we are focusing on the Bakehouse that strives to hand-craft *'bread that is incredibly delicious, and sustaining in a way that benefits the community, customers and the environment'*.

We plan to feature the brewery later in the year, highlighting its hop growing scheme. However, it is a measure of success that founders Wes Burden and Peter Nelson, both lovers of the fermentation



processes involved in craft brewing and sourdough baking, that they have grown their business and split it into two arms, giving room for each to grow and flourish.

What now sits in a large industrial unit on the Park Farm industrial estate in Folkestone (humbly tucked away between Sainsbury's and Home Bargains) started in a shipping container on the Harbour Arm in 2016 before they became a thing, with no insulation or windows by a designer who had a passion for home baking.

This home baker was Wes Burden whose passion has not diminished even if his bread making is a bit less hands on now. He has a brilliant team of 40 people baking around 300 loaves and pastries per week.

This is all done as sustainably as

possible. Flour, wherever possible is sourced from sustainable growers and mills. The huge bread oven is fuelled by wooden pellets grown sustainably in a wood in Yorkshire. Packing and distribution are also carefully considered, with no plastic use. How to get the product to where it needs to be is also a major consideration. This adds costs to the products which ultimately has to be passed onto the customer. Wes believes this is the right thing to do.

Walking into the bakery you are struck by 'the team', the staff who lovingly shape and make the loaves and pastries and the staff in the office who also hold this belief.



Thank you so much to Wes and Angela for the wonderful tour and the goody bags!

We did talk about the difficulty of finding Docker bread in Lyminge or nearby and we think we may have a solution. What if there was a rota of around 10 people who would be prepared to drive to Folkestone maybe once a month to collect online orders? Or there may even be some of you who go to Folkestone on a regular basis who could do this for us? Please could you contact us via social media if you are interested. Thoughtfulfoodgroup@gmail.com or on Facebook and [Instagram @thoughtfulfoodgroup](https://www.instagram.com/thoughtfulfoodgroup).

If you do visit the bakery you can also pick up some fresh flowers

grown on a strip of garden at the back of the unit by <https://www.folkestoneflowerfarm.co.uk> How cool and connected is that!

To see the wonderful products available from the Bakehouse, and where you can find them as well as how to order online for collection, visit <https://dockerbakery.com>

How to make the most from a sourdough loaf.

Just eat it; it is very hard to resist.... but it is rightly expensive so there are ways to make it last. One slice is so much more satisfying than a slice of processed bread and it will last longer. Slice the whole loaf, keep out what you will use then and tomorrow and put the rest in the freezer. It defrosts quite quickly or can be toasted from frozen (halving the calories!).

- Sour dough bread is high in fibre helping to lower cholesterol and keep digestive systems regular.
- It contains probiotics which help to maintain a healthy digestive system by feeding the good bacteria in your gut.
- It has less sugar than other breads and is high in protein.
- It contains Vitamin B6 which is important for brain function and protects against depression and dementia.

Whilst something on toast is seen as a breakfast or lunch option, adding a salad and being creative with toppings could turn sourdough into a dinner option. Try caramelised leek & crushed fava bean. Or roasted tomatoes and kale, yummy....



LYMINGE PARISH COUNCIL

For Lyminge, Etchinghill and Rhodes Minnis

The following meetings all take place at: Lyminge Village Hall

NEIGHBOURHOOD PLAN

3 February - 18.30 and 25 February - 18.00

PLANNING AND LICENSING -

3 February - 19.30

FINANCE AND ADMIN

10 February - 19.30

COMMUNITY ENGAGEMENT AND EVENTS -

10 February - 17.30

FULL COUNCIL -

17 February - 19.00

Please note all Planning Meetings will now be held at Lyminge Village Hall.

Any additional meetings will be on our noticeboards/website

WHO'S WHO

Chairman of Lyminge Parish Council:

Cllr Shaun Pottage

COMMITTEE CHAIRS:

Neighbourhood Plan:

Cllr Sue Baldwin

Planning and Licensing:

Cllr Emily Arnold

Community Engagement and Events:

Cllr Sarah Fagg

Finance and Administration:

Cllr Sandra Harrison

Councillor contact details on our website.

www.lymingeparishcouncil.org.uk

email: debbie.capon@lymingeparishcouncil.gov.uk

WHAT WE'VE BEEN BUSY WITH:

In the past month we have undertaken a number of play equipment repairs. Here are a few of them.

Jubilee Field - Climbing frame removed as assessed unfit for use. Installed a Beam Seat in its place.



Installed 2 new cradle seats at Well Field.



Replaced a seat on the exercise machine at Jubilee Field



Village hall light and well roof light cleaned. On the corner of Fox Close and Brady Road, we have asked Kent County Council for new salt bins.

Three new benches have now been ordered.

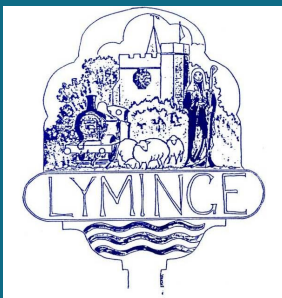

LYMINGE PARISH COUNCIL

For Lyminge, Etchinghill and Rhodes Minnis

Stiles were traditionally installed to allow people to cross fences and walls while restricting the movement of livestock. While they served a useful purpose in the past, they now present a significant barrier for many users. People with mobility issues, older residents, parents with pushchairs and dog walkers can all find styles difficult or impossible to use.

Under the Equality Act 2010, highway authorities have a duty to make reasonable adjustments to public rights of way to ensure they are accessible to disadvantaged people whenever reasonably practical. This approach is supported by the current guidance and British Standards (BS5709), which promotes the use of the “least restrictive option” when managing access along public rights of way.

Preferred alternatives are set out as follows:

1. **Gaps:** The ideal solution where livestock control is not an issue, providing unrestricted access for all users.
2. **Gates:** Where some form of control is required, self-closing, two-way opening gates - such as kissing gates - are the preferred option. Many local authorities now offer free gate kits to land owners to encourage the replacement of stiles.
3. **Stiles:** These are generally a last resort and new stiles are rarely authorised.

What do people think?

Are there particular locations where these stiles continue to cause difficulties, or examples where replacing them with gaps or gates has worked well?

We would love to hear your views and experiences on paths and footpaths in our parish and what you would like to see happen.

If you would like to get in touch, please email:

debbie.capon@lymingeparishcouncil.gov.uk

mob:07999 403948

clerk@lymingeparishcouncil.gov.uk

Through the Window

As I look out into the garden, my
attention is arrested by two doves
forever foraging. For me they are
the embodiment of harmony and peace.

Perhaps what makes them so is that I think
of them as icons. But whatever it is,
my imagination's lit and soars towards
a different kind of world, called unity.

Where the thought we're separate from each
other
isolated and alone, is false.
We're each facets of one benign
and ever-expanding creative consciousness,

And with this thought, the fear is gone,
that makes me see in you what you are not-
a threat, an enemy, someone to blame,
hide from, prove wrong, give in to or defeat

But how can I unlearn a life-long habit
of believing separation's true?
Can I rewire the neural pathways stamped
repeatedly by fear within my brain?

I believe I can, by using gifts already
mine- a heart that's quietly attuned
to truth and an imagination free to accept it,
the will to live a life reflecting its honest life.

Not easy, but by joining up
two precious gifts. Imagination's one,
the other's intuition, that is, attuning
to the quiet leanings of the heart.

Be conscious of each self-condemning
thought,
realise I don't need it, let it go-
along with thoughts condemn others.
Find the unique goodness in us all-
one I meet, imagine loving them,
even when they don't agree with me.

Phil Gould *(who sadly passed away May 2025)*
Lyminge Poetry Group

A Robin's Valentine

I wear my heart upon my breast,
It's bigger, rosier than the rest,
No matter that it's upside down,
I'll be your king and wear your crown.

All winter this was my domain,
No other Robins could remain
To raid the feeders, mine all mine,
The single life my brain's design.

But now I sense a change of mind,
The sun now signals "Mate to find,
Instead of squabble, time to flirt",
I'm searching for a bit of skirt!

Please build for us a mossy nest
And incubate. I'll do the rest,
By bringing protein-laden worms
And insects, bugs and all that squirms.

In time we'll see our nestlings fledge
And still I will maintain my pledge
To feed and cherish fledgling chicks,
No matter if we've five or six.

So let us now our hearts combine,
No longer lonely should we pine.
Some flowers for my Valentine,
Look- Primroses and Celandine!

Wendy Perkins

Lyminge Poetry Group





We Need Your Help to Identify...

Swift & Owl Nest Box Sites in the Parish

Please use this link or QR code to let us know where you think would be good locations in the Parish for placing nest boxes for swifts, barn owls, or tawny owls: <https://forms.gle/JbQczmtTiuA3ZrgH7>



According to the RSPB, "Each year, swifts fly from Africa to the UK to breed, but numbers here are plummeting and they desperately need help. In just 25 years, more than half of our swifts have vanished and the loss of nest sites in the roofs of buildings appears to be at least partly responsible."

Therefore providing nest-boxes designed specifically for swifts has become a key action to help reverse the decline. Please send us your thoughts on where you see swifts regularly and where you think would be potential suitable locations for swift boxes, bearing in mind the following recommendations from the RSPB: The boxes need to be placed on the wall of a building, tightly under the eaves (where the roof hangs over the walls). It should be at least 5m (16 feet) above the ground and easy for swifts to fly into. Think of how a swift will approach the nest – it flies down and then up to the nest site at speed, the upward swoop helps it slow down to land. The box shouldn't be in direct sunlight, so should be on a wall that faces north, east or somewhere in between.

Owls are also in need of suitable

nest sites, tawny owls nest in tree cavities while barn owls nest in tree cavities or inside barns and other suitable buildings. Both species can be helped locally by providing nest boxes. It is recommended that for barn owls, at least 2 boxes are provided within 500m of each other.

Please let us know where in the Parish barn owls can be found, and if you have any ideas for great locations for nest boxes for barn owls or for tawny owls. Please send us your thoughts on the link / QR Code above, or by email to tony.king@lymingeparishcouncil.org.uk

Neighbourhood Plan: Significant Local Views Policy

One of the policies being developed for the Neighbourhood Plan aims to identify views that are particularly special and to safeguard from the impacts of development. To do this we need to identify the key views that should be protected, and for each, develop a description and photograph with a map showing the location, direction and breadth of the view.

Please let us know about views you think should be included, by contacting the Parish Council (barbara.winham@lymingeparishcouncil.gov.uk). The views that have been suggested so far during local consultations include:

- Top of Tolsford Hill. Looking south towards France, over Folkestone and the sea and east towards Romney marsh.
- Court Lodge Green (Bumpy

Field). Views of the valley. Also good for sunsets.

- Where Brady Road crosses Woodland Road, view of the valley, especially good at sunset.
- Church Road Lyminge, view looking north towards the church tower.
- Tayne Field/Well Field, views of the Church.
- Tayne Field Views SW and W up to the ridge line.
- Canterbury Road (near New Lyminge Surgery), view SW/W up towards the ridge line, and Rectory.
- Field end of North Lyminge Lane, view eastward towards the hills.
- View of church from the alley, Brady Road to Beddingfield Road.
- Centre of Etchinghill, toward village sign taking in old cottages and pub (conservation area).
- St Mary's Field. View looking towards Tolsford Hill.
- Top of Teddars Leas Road View looking towards the sea.
- Newbarn corner. Looking over the golf course towards the Ridge line.
- Farthing Common, over the valley towards the sea.
- View of Church from Canterbury Road, following course of the Nailbourne.

Neighbourhood Plan: Biodiversity & Wildlife Corridors Policy

For this policy we need to create a list of the natural features of the landscape that are particularly important in the area. We will try to give more details next month but in the meantime please feel free to send any ideas to tony.king@lymingeparishcouncil.org.uk



Minimise Pain

Optimise Mobility

Enhance Your Health

Welcome to AK Healthcare – Your Trusted Osteopathic Clinic in Lyminge.

Since 2011, Adam and Katie have been dedicated to bringing relief and mobility to the Elham Valley community. At AK Healthcare, we believe in a holistic approach to health, focusing on treating the whole person, not just the symptoms. Our experienced Osteopaths use gentle and effective techniques to address a variety of conditions, from back pain and sports injuries to arthritic pain and beyond. Our commitment is to help you achieve optimal health and well-being in a warm, welcoming environment. Visit us today and experience the difference that personalized care can make for you. Your path to a healthier life starts here!

Contact us to book your appointment today!

www.AKHealthcare.org.uk

07904311554

Or scan the QR code below:



The Lyminge Association

We're here to support and develop our community!

CONTACTS:

- Chair:** Heather Dunford 07427 664084 [E heather.dunford@gmail.com](mailto:heather.dunford@gmail.com)
- Minutes Secretary:** Peter Barnes 01303 863737 or 07808 775302 [E pbarnes20@icloud.com](mailto:pbarnes20@icloud.com)
- Treasurer:** Janet Fry 01303 863177 [E janet@rhodesminnis.org.uk](mailto:janet@rhodesminnis.org.uk)
- Committee Members:** Peter Barnes (deputy chair), Martine Alyson, Marian Chubb, Richard Chubb, Stephen Guyatt, Gillian Heywood, Dennis Huntley, Robin Mackonochie, Derek Smith, Penny Stephens, Bernie Wood, Martin Wood
- Newsletter:** Peter Barnes 01303 863737 or 07808 775302 [E pbarnes20@icloud.com](mailto:pbarnes20@icloud.com)

Please contact the Chair or Treasurer if you need any financial support for your charity.



**WE'RE EXTENDING
OUR HOURS &
HOME VISITS!**

- ✓ Routine foot care
- ✓ Nail cutting & reduction
- ✓ Corn & callus removal
- ✓ Verruca treatment
- ✓ Diabetic foot care
- ✓ Fungal nail advice & treatment
- ✓ Ingrown toenail care
- ✓ Foot health advice

**CLINIC APPOINTMENTS - HOME VISITS - FLEXIBLE
CLINIC: 4 STATION ROAD, LYMINGE CT18 8HP**

Jayne: 07832 797 341
 jayne@solelyfootcare.co.uk
 www.solelyfootcare.co.uk

We are Ashford based Chartered Surveyors
With over 30 years' experience and in-depth
knowledge of the local commercial property market.
Redundant Agricultural Buildings always sought.

Stafford Perkins

CHARTERED SURVEYORS

www.staffordperkins.co.uk

01233 613900



Your Local Commercial Property Experts

richard@staffordperkins.co.uk



Hythe Aqua Swimming Club has vacancies for potential
competitive swimmers Level 7 and above.

Join a Club with a nationally accredited swim programme.

Lessons/Coaching sessions are held on
Tuesday & Thursday evenings at Hythe Pool.

We also welcome adult length swimmers to our Adult training
on Tuesdays & Thursdays at 9.00pm

To book your place

Email hytheaqua@btinternet.com or check out our website
www.hytheaqua.org.uk or Facebook



FULLY INSURED

ELHAM DOG TRAINING CLUB

- Dog Training and Pet Care Services
- Kennel Club Good Citizen Dog All Levels Training
- Puppy Training

- Talking Dogs Rally Training
- Kennel Club Accredited Instructor and
Kennel Club Good Citizens Scheme Assessors



FULLY INSURED

Please call Lyn to book a space: 07979 174659 or email: elhamdte@gmail.com visit: www.elhamdogtrainingclub.com for more information

Community Hall Details

LYMINGE VILLAGE HALL

REGISTERED CHARITY.281465



Large hall with stage, new kitchen and flexible hire.
Excellent parking facilities, disabled access, proximity to playgrounds and playing fields situated in a beautiful countryside location.

Capacity: 200 people dancing /audience seating, 100 with tables. Small rooms available for up to 50 seated.

BOOK ONLINE: lymingevillagehall.org.uk
EMAIL: admin@lymingevillagehall.org.uk
INFO: 07547 545601

Full pricing can be found on our website. Guideline prices:
Main Hall hire: £88.40 (Fri/Sat evenings)
£47.60 (Sat/Sun morning or afternoon)

Find us on Facebook

VALLEY METHODIST CHURCH, LYMINGE AND TAYNE CENTRE

Church Seating	Max 150	£22 per hour
Clayson Hall (with Stage) Seating	Max 150	£16.50 per hour
Rigden Room Seating	Max 35	£11 per hour
Wesley Room Seating	Max 15	£11 per hour

All rooms have use of kitchen, toilets and disabled toilet. With the exception of Wesley room, all rooms are disabled-friendly and accessible.



Contact: 07716 521405 or taynecentre@outlook.com

Lyminge Library Opening Times

Monday	10am - 2pm
Tuesday	10am - 1pm, 2pm-5pm
Wednesday	10am - 2pm
Thursday	10am - 1pm, 2pm - 5pm
Friday	10am - 2pm
Saturday	9am - 1pm

Tel: 03000413131 lymingelibrary@kent.gov.uk

ETCHINGHILL VILLAGE HALL

The next time you are thinking of holding a function why not try Etchinghill Village Hall, which holds the highest Hallmark accreditation level (Hallmark 3), with its excellent facilities, including ample parking space.

The standard hire charge for the main hall and kitchen are:

ANY DAY OF THE WEEK ANY TIME £15 PER HOUR
No winter supplements. No extra charges.
Ideal for family parties and get togethers.

The use of a separate Committee Room is also available.

For all bookings or enquiries please contact:

The Duty Manager on 07514 758936

RHODES MINNIS VILLAGE HALL

CHARITY NO.800345

Rhodes Minnis Village Hall is located 2kms (1¼miles) from Lyminge and just off Longage Hill and Whitehorse Lane in Chapel Lane.

The hall is ideal for children's parties, band practice, quizzes, meetings, wedding receptions, fundraising events and much more. It has a fully equipped kitchen and baby changing facilities.

Rates

Mon to Fri	£18 per session £48 all day
Sat & Sun	£23 per session £33 for evening session and £69 all day

Sessions

AM session	08.30 - 12.30
PM session	13.30 - 17.30
Evening session	18.00 - 23.45
Separate rates for Bank Holidays and New Year and special rates for regular users.	

For all bookings and enquiries please contact:

Mick & Dorothy Athow: 01303 862616
Email: booking-rmvh@outlook.com



PRE-SCHOOL OPPORTUNITIES

Early Years Education & Day
Care for Children Aged 2-5

LYMINGE Pre-school



Every Day Adventures
at our **OUTSTANDING** pre-school

COUNTRYSIDE SETTING
FANTASTIC FACILITIES & GARDENS
QUALIFIED & LONGSTANDING TEAM
WRAP AROUND CARE 8AM-5PM DAILY
HOLIDAY CLUB OUTSIDE OF TERM TIME
AFTER-SCHOOL CLUB
PARENT PORTAL

Rated **OUTSTANDING**
by OFSTED 2022



We'd love to hear from you:

📞 01303 863149

✉️ LYMINGEPRESCHOOL@GMAIL.COM

Etchinghill Baby & Toddler GROUP

10.15-11.30am every Wednesday
(term time only)
at Etchinghill Village Hall
£3 per child

Come along to Etchinghill's Parent and Toddler group welcoming all pre-school children. We have plenty of toys and snacks for the little ones, and there is always tea, coffee and cakes for the adults.

For further information call Ruth on 07817 777975, or look at Parent and Child Etchinghill Facebook page.



NURSERIES AND FOREST SCHOOL

Bridging the indoor and outdoor learning environment for children in their early years

Badgers Bridge has three sites, set in the idyllic countryside of Postling, Lympe and a Forest School in Lyminge. We are a small and friendly nursery, who blend the Montessori principles with the outdoor learning ethos.

FIND US AT

- 📍 Postling Village Hall, The Street, Hythe CT21 4EU
- 📍 Lympe Village Hall, Aldington Road, Hythe CT21 4LE
- 📍 Outward Bound at Lympe
- 📍 Forest School in Lyminge

FROM 18 MONTHS TO
5 YEARS

OPEN MONDAY TO FRIDAY
8.30AM TO 3PM

GET IN TOUCH TO FIND OUT
ABOUT AVAILABILITY AND
MEET OUR LOVELY TEAMS

badgersbridge@gmail.com

01303 862951



**Freshly Prepared
Breakfasts & Light Lunches
Home Baked Cakes
Vintage Afternoon Teas
Coffees Teas
Takeaway Available
Private Functions**

Open Tuesday to Friday

9am - 3pm

Saturdays, open 8.30am - 1.30pm
(breakfasts only)

Dog Friendly

THE COFFEE CABIN TEA ROOM LTD.
CANTERBURY ROAD, LYMINGE, KENT.
CT18 8HU. 01303 864222
Instagram @thecoffeecabintearoomltd
Find us on Google Maps



**Laing
Bennett**
Independent estate & letting agents

**With our excellent local
knowledge & experienced
staff we will get you moving**

✓ **Free** professional photography, property
floorplan, Rightmove premium listing &
social media advertising

01303 863393

The Estate Office,
8 Station Road,
Lyminge,
Kent CT18 8HP

Follow us on
social media



www.laingbennett.co.uk

26

This Newsletter can be viewed online and in colour at www.lyminge.org.uk/newsletter



South Kent SEN Tuition

1:1 and small group tuition in your home

**Private tuition from highly experienced
and skilled teacher**

**Supporting children whose parents may have
decided that they should be educated other
than at school Electively Home Educated or
'Educated Otherwise than at School' (EOTAS)**

**Supporting children for whom school can be a
stressful and anxiety producing place.
I offer a gentler, more bespoke approach.**

**I also offer booster lessons in
reading, phonics and maths.**

**Contact me for a free 30 minute call
or virtual meeting to discuss your needs
and to see if I can help.**

www.southkentsentuition.co.uk
sarah@southkentsentuition.co.uk
07751 459085



**Anna's Animal
Physiotherapy**
For dogs, cats & small pets

Anna Lindley
(RVN, Dip.A.Physio)

**Tailored Animal
Physiotherapy for
Dogs, Cats and
Small Animals**

- Offering physiotherapy assessment and treatment of dogs, cats and small animals.
- Physiotherapy can help with osteoarthritis and the ageing pet, post operative orthopaedic surgery, neurological, spinal conditions, unexplained lameness and many more conditions.
- I use a combination of manual therapy, laser, ultrasound therapy, TENS, kinesiology tape and exercises to rehabilitate your pet depending on your their needs. I also address environmental and exercise factors that can help your pet with their condition.
- I am fully insured with over 16 years experience working with animals. I am a member of the International Association of Animal Therapists (IAAT).



**For more information
please visit my website:**

www.annasanimalphysio.co.uk

or feel free to contact me on 07944 606453 or
anna@annasanimalphysio.co.uk

Why not follow me on social media:

@annas_animal_physiotherapy @annasanimalphysiotherapy



BOOK
NOW

Minimise pain, optimise mobility, enhance your health.

Osteopaths, Adam and Katie, are here to help you minimise your pain, optimise your mobility, and enhance your health and wellbeing.

We believe that everyone deserves to live a life free from the limitations of pain, and we're here to support you on your journey to a healthier, more active lifestyle. Whether you are searching for help managing a chronic condition such as arthritis or circulatory problems, or you have a painful frozen shoulder, back pain, sciatica or recent injury... we are here to support you.

Book online via our website or call/email us for more information.



AK Healthcare, 4 Station Road, Lyminge, CT18 8HP
Tel: 07904 311554
Email: info@akhealthcare.org.uk
Website: www.akhealthcare.org.uk

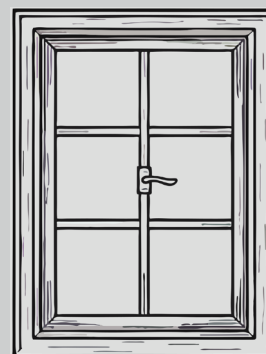

A.M.H. WINDOWS

07792 901266

Alex_b_hamilton@live.co.uk

NEW JOINERY ♦ REPAIRS ♦ RESTORATION ♦ DOUBLE GLAZING

LYMINGE SPRING GARAGE SALE - 11 APRIL 2026



ENVISAGE GROUNDCARE



DOMESTIC & COMMERCIAL
GRASS CUTTING • HEDGE CUTTING
CLEARANCE • TREE WORK • FENCING

Tel: 07724 447 368

Email:

enquiries@envisagegroundcare.co.uk

www.envisagegroundcare.co.uk

Sarah Holbrook

PAINTER & DECORATOR

Elevate your space with
20 years of expertise

Services tailored to your specification

Internal & External work

Paper Hanging

Domestic & Commercial undertaken

Peace of mind – Fully insured

Competitive rates –

Top notch service at affordable prices

Free quotations:

Get a clear understanding of costs
with no-obligation quotes.

☎ 07891 743740 ✉ sholdbrookdecorating@gmail.com



Carpentry, Joinery &
Building Contractors

07828 751 063

shaun@candjworksltd.com

www.candjworksltd.com

Find us on



Over 30 years of experience in the industry. Locally based.

Doors
Bathrooms
Bespoke joinery

Stairs
Kitchens
Living spaces

Roofing
Extensions
Loft conversions

Contact us now for a free quote: 07828751063. Visit our website www.candjworksltd.com

28

This Newsletter can be viewed online and in colour at www.lyminge.org.uk/newsletter



01303 847899

homeinstead.co.uk/folkestone

*Live well, your way
with the care in your own home!*

- ☒ Personal Care
- ☒ Companionship Care
- ☒ Home Help
- ☒ Dementia Care
- ☒ End of life Care
- ☒ Live in Care

Home Instead

Folkestone, Hythe & Ashford

300 Cheriton Road

Folkestone, Kent, CT19 4DP

accounts.folkestone@fha.homeinstead.co.uk

www.homeinstead.co.uk/folkestone

colebrooksturrock.com

When it comes to selling
or letting,

We give it some...

Contact your local, experienced Village agent
for a FREE Valuation on 01303 892000!

- NO SALE NO FEE.
- Professional Photography, Floorplans, and Quality Glossy Brochures.
- NO lengthy Agency Contracts
- ALL major portals, Rightmove, Zoopla, OnTheMarket.com etc.

Elham 01303 840422	Hawkinge 01303 892000	Saltwood 01303 260666	Sandwich 01304 612197	Walmer 01304 381155
-----------------------	--------------------------	--------------------------	--------------------------	------------------------

colebrooksturrock.com

Looking to move?

**Looking for an Agent that gives
straight-forward, honest advice?**

**Look no further, choose
Colebrook Sturrock Sales & Lettings**

Call us now for your free market appraisal

Covering Hawkinge & Elham plus all surrounding villages 01303 892000

Tel: 01303 892000 / 01303 840422
www.colebrooksturrock.com

Email: hawkinge@colebrooksturrock.com
Email: elham@colebrooksturrock.com

Daniel Kirby Roofing & Building

www.d-kirby-roofing-folkestone.co.uk

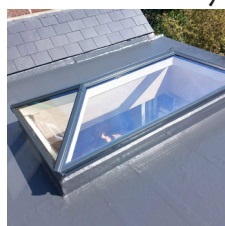
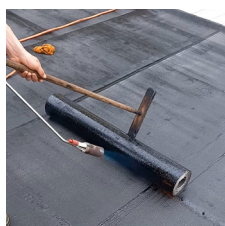
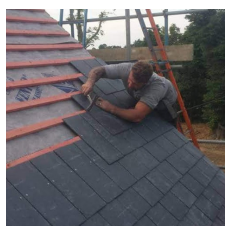
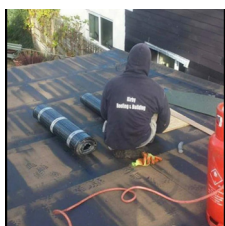

Find us on
Yell.com

Google
Verified Customer Reviews

**30 Year's Experience
Reliable Local Roofer
Free Quotes**

**FIND A SAFE,
LOCAL TRADER**
The Only Traders Vetted By Kent
Trading Standards



**All Roofing Work • Fibreglass & Felt Flat Roofing
Chimney Building & Repairs • New Roofs • Alterations
Insulated Conservatory Conversions • General Building**

Tel: 01303 892705 Mob: 07916 273886

E: roofersfolkestone@gmail.com www.d-kirby-roofing-folkestone.co.uk



LYMINGE SPRING GARAGE SALE - 11 APRIL 2026

29

Kent's Leading Mobility Specialists

Over 200 new & used scooters available

USED SCOOTERS FROM £395

BEDS FROM £1395

CHAIRS FROM £595

Huge range of Shoes & slippers for problem feet

HOME DEMONSTRATION LET US COME TO YOU

STAIRLIFTS



FOLKESTONE STORE

Tel: 01303 274574

www.safehandsmobility.co.uk

folkestone@shmobiity.co.uk

Compass House, 347-349

Cheriton Road, CT19 4BP

**ALSO AT
BIRCHINGTON**

To advertise in this space for £10.00 per month (or £100 per annum, 2 months free)

please contact

Peter Barnes

pbarne20@icloud.com

01303863737 / 07808775302

Auto Economy Centre

Fully equipped Mechanical Repair & Service Centre

With the latest diagnostic equipment

Half price MOTs when booked with any service

01303 863656

Orchard Garage, Canterbury Rd, Etchinghill

www.autoeconomycentre.com

Gosbee
LANDSCAPES

FENCING | GATES | PAVING | RESIN BONDING

• Over 35 years experience • Jacksons Approved Installer
• Marshalls Approved • Check-a-Trade registered



Call Martin Gosbee: **07974 835 511** | **01303 863 337**

GOSBEECONSTRUCTION@GMAIL.COM

GOSBEE.CO.UK



Dennis Huntley

Chimney Sweep



Wood burners and multifuel stoves installed

Hearths and fireplaces built & installed

Over 40 years' experience

01303 862343 • 07850 784365

dennis.huntley@talktalk.net • www.dennishuntley.co.uk



AIR LINK CARS

(You pack up, we pick up)

Airport, Seaport & Long Distance Travel Specialists.

The family run business where service really counts

Estate cars and People Carriers

Fixed price 24hrs a day. No extras.

Written confirmation of booking.

For the Easy Airport Link, think AIR LINK!

01303 670370 - 07766 824 474

airlinkcars@yahoo.com



D.W. Garden and Mini Digger Services

Mowing, Fencing, Hedge Cutting,

Chainsaw Work, Turfing

Free Quotes

Contact David 07765789721



30

KW CONSTRUCTION
PLASTERING & RENDERING SPECIALIST

ALL GENERAL BUILDING INCLUDING:

ROOFING, BRICKWORK, TILING, PATIOS,
LANDSCAPING, SCREEDING, RENOVATIONS,
REPAIRS & MAINTENANCE.

30 YEARS EXPERIENCE, COMPETITIVE RATES,
A FULLY INSURED, PROMPT & RELIABLE
HIGH QUALITY LOCAL BUILDER

KENNY 07743 488361

HANDYMAN
SERVICES
— SJW —

www.Facebook.com/sjwoodhandyman
www.Instagram.com/sjw.handymanservices
07796 384857

LYMINGE FOOD & WINE

01303 862870



PayPoint



POST OFFICE

Our new opening times are:

Mon - Sat **7:00 - 21:00** Sunday & Bank Holidays **8:00 - 20:00**

We offer National Lottery, ATM, Post Office, InPost Lockers, PayPoint

Park House Sanctuary Boarding Kennels & Cattery

Park House, Stelling Minnis CT4 6AN

Brick-Built Heated Kennels. Daily Walks ~ Reasonable Rates

Dogs must be fully inoculated. Heated Cat Chalets

Quiet Area Inspection Invited.

To book or for further information, call 01303 862622

or email lord.whisky@btinternet.com

www.lordwhisky.co.uk



DILTON

MINI SKIP HIRE

Ballast, Hardcore, Sand
and Topsoil Supplied

REGISTERED WASTE CARRIER

01303 812448 or 07799 433754

South East Aerial & Satellite Solutions

Digital - Freeview - Satellite - Aerials

Supply and fit of quality digital installations, FREEVIEW, SKY,
aerials, poor reception and problem solving, upgrades and
repairs by fully accredited engineers

Free quotations and advice, fixed prices, fully insured

NO CALL-OUT CHARGE



07825 168010

01303 862361



Based in Etchinghill, I provide a personalised service with a one-off, flat fee of
£180 to prepare & submit your Tax Return. No hidden costs.

FMAAT Licensed Accountant, fully insured and HMRC-authorized.

Contact Anita:

07361 238744 or aabookkeepingsservicesaadams@gmail.com

Richard's Barbershop

4 Station Road, Lyminge CT18 8HP

Open: Tuesday 8am - 1pm Thursday 8am - 1pm
Wednesday 1.30pm - 6pm Friday 1pm - 6pm
(Bookings only) Saturday 8am - 1pm
(During winter, please book early appointments)

Walk in or call Richard for appointment on 07522 494969

To advertise in this space for £10.00 per month (or £100 per annum, 2 months free)

please contact

Peter Barnes

pbarnes20@icloud.com

01303863737 / 07808775302

Red Dragon I.T. Ltd.



- Windows, Mac & Linux Systems
- PC Health Checks
- Wired & Wireless Networks
- Website Design
- Graphic Design

T: 01303 723456 | E: info@rdit.co.uk | www.rdit.co.uk
The Old Granary, Hanover Mill, Church Rd, Mersham, TN25 6NU



Veterinary Surgery

Independently owned veterinary surgery.

Opening hours: Monday to Friday 08:00-19:00 Saturday 08:30-13:00
24hour emergency service

TEL: 01303 764190

Hawkinge Veterinary Surgery, 9b Defiant Close, Hawkinge CT18 7SU
www.hawkingevetsurgery.co.uk



ANDY MANNERING FLOORING

SPECIALISING IN AMTICO AND KARNDEAN LUXURY VINYL TILES

Also safety flooring, rubber flooring, etc.
Commercial and domestic work undertaken
No job too small. Free estimates & advice given
Over 35 years experience & fully insured

T: 07974 347248 or 01303 863095

E: info@andymannerflooring.com

Please visit my website for further information and feedback
www.andymannerflooring.com



Karndean
Designflooring
amtico
flooring

ELHAM VALLEY ELECTRICS

LOCAL, LOW COST, LOW CARBON

DOMESTIC ELECTRICIAN

All electrical needs & EV chargers. Free estimates.

Insured and certified by NAPIT

ELHAM VALLEY ELECTRICS LTD

Call James: 07563 008202 or contact@elhamvalleyelectrics.co.uk

www.elhamvalleyelectrics.co.uk



Rhodes Minnis Cat Sanctuary

Reg. Charity No. 262245

REHOMING & BOARDING CATTERY

- Our Sanctuary takes in and rehomes 250 unwanted cats and kittens each year. A variety of cats are always available to suitable homes.
- 5* Boarding Cattery under 2018 regulations
- We are open to visitors every day from 10am-1pm & 2-4pm. No appointment needed.

T: 01303 862 243 E: rminniscats@gmail.com f @rhodesminniscats

www.rhodesminniscatsanctuary.com

Seathwaite, Green Lane, Rhodes Minnis, Kent. CT4 6XU



Tree Work - Hedge Cutting - Lawn Mowing
Pruning - Garden Maintenance
Garden Waste Clearance...
...and so much more!

Thoughtful garden care,
local to you.

hello@foxandoak.co.uk

www.foxandoak.co.uk

07793 061380



ROBERT KENT FUNERAL DIRECTOR

Direct
Cremation

£999

Fair Priced
Cremation

£1950

ONE FIXED PRICE INCLUDING ALL CREMATION FEES

01303 684062

RKFUNERALS.COM

HURST
INTERIORS

07732 603 415

max@hurstinteriors.com

@hurstinteriors

Please get in touch for
free advice and quotation

Bespoke Joinery

Doors - Windows - Built-in Furniture

Sliding Sash and Casement Windows

Bespoke Front Door made to match original

Made to Measure Wardrobes and Understairs Storage

All work is completely bespoke

Workshop based in Mersham and covers the Kent area

Computer support & repairs by local people

Customer service is our priority

- * Remote IT support for business or home
 - * New & refurbished sales
 - * Call-outs for business or domestic users
 - * Preventative maintenance & upgrades
 - * Repairs to most phones, tablets & devices
- enquiries@thecomputerpeopleltd.co.uk



Church Approach,
New Romney,
TN28 8AS
01797 363385

Tressenden Designs

A seamstress and costume maker with
8 years of experience.

- ♦ Clothing alterations ♦ Repair work undertaken
- ♦ Made-to-measure; create a bespoke piece for those special occasions
- ♦ Modern and vintage designs ♦ Costumes, ball gowns and wedding dresses

For more information or a quote please contact Amy:
Mobile: 07853 202304 Email: amy.louise.ford@hotmail.co.uk



D.M.B. Plastering

All aspects undertaken

**Interior. Exterior. Plastering. Rendering. Coving.
Ceilings. Wall. Floors**

Finest quality assured. CSCS Certified.

30 years experience. Free estimates. Reliable service. Fully insured.

Call David on 07818 607209

R Button Roofing

All roofing aspects including tiling, slating,
flat roofing, lead work, guttering and fascias.

40 years experience. Telephone: 07729284860 for a free estimate.



KJB GARDEN SERVICES

Weeding, Pruning, Mowing,
Hedge Cutting & General Maintenance

01303 862181 or 07704 989 402

Over 35 years experience

HOUSE CLEARANCE covering South East Kent... and beyond!

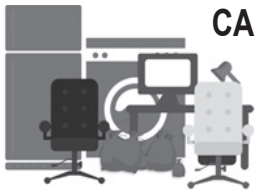

CAROL CREES CLEARANCES

Established over 30 years
Full/part house clearance

Fair prices paid

Antique/Vintage/Retro/Modern
Registered rubbish carrier

Contact Simon Cullen on 07745 421680 or sijnzo@aol.com

Total garden care for all your needs

TIM MILLETT

Grass Maintenance, General Gardening, Small & Medium
Size Tree Work, Stump Grinding and Wood chipping
Fencing Repairs & New Installations
Turfing, Hard & Soft Landscaping
Free Estimates - Fully Insured

07752 880583 Email: info@tmhorticulture.co.uk

NPC

Domestic Appliance Services

**Service and repair of washing machines,
tumble driers, dishwashers, cleaners and
small electrical work.
Prompt and friendly service.**

Call Neil Collard 01303 892234 or
07798 716044 or find me on Yell.com



Ewin Electrical

Contact Simon for any electrical maintenance, refurbishments or
upgrades with a friendly, clean and professional approach to work

07891 103065 | info@ewinselectrical.co.uk
www.ewinselectrical.co.uk



Unisex hair salon

- ✂ Appointment not always needed
- ✂ Weddings & special occasions
- ✂ Shellac nails
- ✂ Gents welcome



4 Station Road, Lyminge
Folkestone, Kent, CT18 8HP

01303 647 222

info@snippersandclippers.co.uk



Find us on
Facebook



**East Kent
Foot Care**

www.eastkentfootcare.co.uk

07745 532075
**Podiatry, Chiropody,
Foot Health**

Treating and managing
foot and nail conditions, corns,
callus, insoles, ingrown nails,
diabetic foot care



Your Local Electrician
For all your electrical needs

- 18th Edition/Part P Registered
 - Insured & all work guaranteed
 - All electrical work carried out
including EV charging points
 - Covering Lyminge, Etchinghill & surrounding villages
- Call for a free, no obligation quote and to discuss your
electrical requirements.

Member of
Cheekatrade.com
Where reputation matters



07878 457018 | 01303 814372 | info@hughes-electrical.co.uk
www.hughes-electrical.co.uk

JON DAUGHTERS - Local Builder

All aspects of general building works undertaken including: roofing, kitchens, bathrooms and small extensions

Trading for over 30 years Free quotes, no obligations, fully insured

Telephone: 01303 863371 Email: daughters777@hotmail.co.uk



T.M. GRIGGS

01303 489795 07854 098395
tobystreesurgery@gmail.com

**Garden Clearance - Turfing - Hedge Cutting
Tree Work - Stump Grinding - Fence Repair**



Freshlook Gardens

Regular lawn mowing service. Garden design. Hard and soft landscaping.
General garden work, fencing and decking. Turfing hedge cutting,
small and medium tree work. Water features, ponds and patios.

Established since 1990. Fully insured.

For free quotation ring Danny Scott

01233 329610 or 07795 510093 mrdanscott89@gmail.com

Computer Repairs  01303 241 325
07968 129902

PCs, MACs, Laptops, Tablets & Printers
Upgrades & Repairs, Internet & Email, Virus Removal,
Office Setup, Backup & Recovery & much more...

Tuition available by a qualified tutor.

Usual Fee **£55**

Websites built & hosted from £10 per month

See **www.computers-in-kent.co.uk** for details



DYNO-ROD



We've been unblocking
sinks, drains & toilets in
Kent since 1965

For a FREE no obligation
quote contact
Mark or Peter on

**01233 621108
07557 616630**

- Quick Response
- CCTV Drain Inspections
- Drainage Repairs
- Pre-purchase Surveys

THE HANDY FELLOW

**A TRUSTED
LOCAL
SERVICE**



**CALL
07534
485049**



**APX PROJECT
MANAGEMENT**

Please contact:
paul@apxprojectmanagement.co.uk
07487 364155

From design to build, we use trusted quality trade professionals
along with reliable suppliers to ensure budgets are met, with
high standards maintained. Contact us if you're looking to -

- Extend your property
- Carry out an external or internal refurbishment
- Convert an existing building into a new dwelling

SPEARPOINT
TREE SERVICES

All aspects of
Tree Work
undertaken.
NPTC Qualified.
Fully insured.
Please call **Sam**
for a free quote:
07963 203564

**LOCAL TRADESMAN
J Tappenden**



Established over 40 years ago

Painter/Decorator

01303 862467

07775 578008

DAVID HAIME

ARCHITECTURAL TECHNOLOGIST
BUILDING TECHNICAL DESIGN
AND CONSTRUCTION
DRAWING SERVICES.
PROJECT MANAGEMENT



Chartered Institute of Architectural Technologists

- BUILDING PLANS
FROM PORCH TO NEW BUILD.
- PLANNING/BUILDING
CONTROL/STRUCTURAL CALCS.
- COVERING KENT/SUSSEX/
SURREY.

LYMINGE, KENT CT18 8HA
TEL: 07974 156510
EMAIL: d.haime@btinternet.com

**Jackson Plumbing
Property Maintenance**

Complete bathrooms and tiling

No job too small. Special rates for OAP's.

**Telephone: home/evening 01303 270691
or daytime 07773 089398 or 07864 929826**

Hamilton Windows & Doors
*New joinery, restoration, double glazing of
old and existing timber windows*

Bring your windows and doors back to life and get rid of cold
draughts, or replace them with beautiful new ones.

Joiner/carpenter with many years of experience.

Based in Lyminge, please feel free to call for more information.

07792 901266 Alex_b_hamilton@live.co.uk



**JBS
BUILDERS**

Specialising in Brickwork, Fencing, Landscape Gardening.

Tree work undertaken (lopping, felling and clearing).

General household repairs, painting, plastering, power jetting & cleaning.

No job too small!! All work guaranteed and insured.

For free advice and quotations please call: 07825 168010/ 01303862361 (anytime)



FINANCIAL PLANNING

David Gridley - Chartered Financial Planner

Range of quality advice from a fully qualified adviser:
Pre- and Post-Retirement Planning
Investment Planning - Inheritance Tax Planning

For further information, please contact our Lyminge office
David Gridley FPFS

Tel: 01303 863959 Email: davidgridley@sjpp.co.uk

Ashman
Consulting
Limited

Straightforward I.T.
Advice - Training
Solutions - Support

Steve Ashman
(07702) 641981
info@ashman-consulting.co.uk

MWH
Window and gutter cleaning service
Mark Haley



Lyminge and surrounding areas
For a free no obligation quote, please contact me

Mobile: 07738 479202 Home: 01303 863702
Email: haleymark161@gmail.com



T. METCALFE FENCING CONTRACTORS

Approved Expert Installer for Jacksons Fencing
Established over 30 years. Fully insured. Highly experienced teams



Panel fencing, gates, decking, pergolas, post & rail,
stock fencing, security, landscaping & tree surgery

01303 840201
metcalfefencing@btinternet.com

Proprietor - Derek Burr
Ash Ridge House, Elham



Sunhouse Electrical

Your local reliable Electrician. Part B Registered with NICEIC
On Competent Persons Register & Fully Insured

For a free quotation call James on 01303 766333

www.sunhouse-electrical.com

Fincham Plumbing & Heating

We specialise in bathroom remodelling, including all tiling & pipework
Natural gas boiler servicing, Installation, Maintenance, Repairs, Replacement
All your plumbing requirements
Martin is a Qualified Plumber & Gas Engineer
Gas Safe Registered

Rosemary & Martin Fincham
07835 851 706 martinfincham@sky.com

34



**Lou Lloyd
CARPENTER**

**Lou Lloyd
CARPENTER**

loulloyd@rocketmail.com
07984 426214

Kitchens, Flooring, Wardrobes,
Doors, Decking and more!



D & S DOUBLE GLAZING SERVICES

We are a local company that specialise in double glazing repairs
offering a wide range of service's that include: Replacement
double glazed units - Locks - Hinges - Handles - Rubber Seals - Gaskets.

FOR A FREE ESTIMATE PLEASE CALL: 07912 317915 OR 01303 863689
OR EMAIL: DSDOUBLEGLAZINGSERVICES@GMAIL.COM



CEDAR TREE CARE

All types of tree work undertaken

Crown lifting, crown reductions,
dismantling and removals, hedge maintenance,
pollarding, stump grinding and removal, mobile saw milling,
woodland maintenance, all year round seasoned logs available

Fully insured and NPTC qualified with over 15 years experience

Call Tom: 07769 908027 email: lynchlogs@gmail.com

City & Guilds
NPTC

SCRUBBERS - Est. 1988

THE HOME AND COMMERCIAL CLEANERS

One off, regular or moving day 'Blitz'
Oven cleaning - Ironing
Carpet cleaning and more...
For a friendly and reliable service
Free Estimates

Tel: 01303 249288 or 07834 128671



07890 038645
cmcarpentry@hotmail.com

All building work
undertaken.

"Built on Trust,
Focused on Quality"



Acrise Electrical Services Limited Design - Install - Maintain

Tel: 01303 656007 Mob: 07803 421240 Email: info@acrise-electrical.co.uk Website: acrise-electrical.co.uk

Domestic, commercial, industrial & agricultural electricians
serving the Elham Valley and surroundings.

The First Etching hill Christmas Pétanque Competition

The first Etchinghill Christmas pétanque competition took place in December 2011. The players were Etchinghill residents from St Mary's Drive and St Mary's Close.

Over the 14 years some residents have moved on, some of us have grown up and many grown old gracefully, maybe!

The weather has always been challenging but this years, cold and wet, proved to be very demanding. The teams now play under the names of The Drive Invitational team and the Close Invitational team. Players include residents from other parts of Etchinghill along with invited guests.

Due to the inclement weather the strong support and many players slowly drifted away due to the damp wet conditions. Enough players just managed to hang in to the end with the Close finally winning by 2 legs to one.

Congratulations to both teams for showing grit and determination in achieving a result and well done to the Close team on coming out on top. And anyway there is always next year.



The Big Fat Christmas Quiz

About 100 quizzers attended the Big Fat Christmas Quiz at the Etchinghill Village Hall on Saturday 6th December. The questions had been verified by Santa's little helpers therefore there were very few contested answers. Christmas crackers and mince pies were supplied to each table with further refreshments including the odd beverage brought by the participants.

The evening was an enjoyable night out and thanks must go to all the trustees and helpers along with all the players that made the event such a successful festive quiz.





LYMINGE THEN AND NOW

Our monthly look at how Lyminge has changed over the years, with thanks to Lyminge Historical Society.

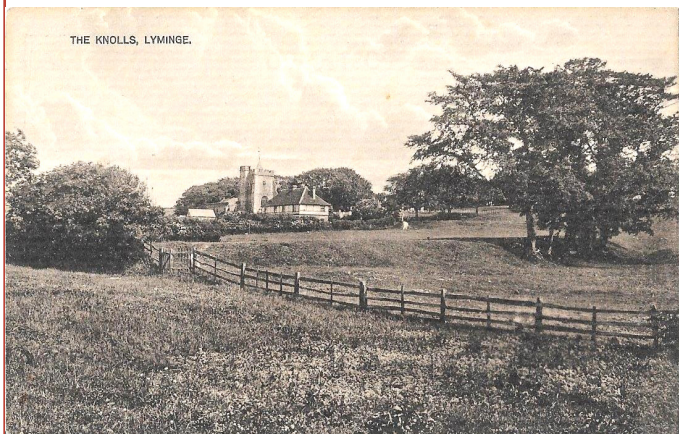

This view is taken by the turning to the Village Hall off Woodland Road. At the beginning of the 20th Century, like now, this field was properly called Court Lodge Green. However, then, it was popularly known as the Knolls, which is really just a variation on the name by which it is usually known today – the bumpy field. It is interesting that in the view above from about a hundred years ago, there is no sign of the ponds that we see today. This is curious because there appear to have been two ponds marked here on the 1907 Ordnance Survey map, and ponds can also

be found on this spot on the Tithe Map of 1837 and on the oldest map of Lyminge drawn in 1685. So the ponds here are a long-standing historical feature.

Court Lodge Green itself is the westernmost part of the precinct of the monastery that certainly existed in the area around the parish church by 700AD, and possibly earlier. Excavations at the bottom of the hill, in the foreground above, showed that this was an industrial area where iron was worked into tools by blacksmiths. Later in the period after the Norman Conquest, the Archbishops of Canterbury built a

palace that stretched from the churchyard into Court Lodge Green. The outline of part of this is marked on the path leading to the war memorial, and the humps and bumps in the field are remnants too. The last fragments of this palace complex survived as Court Lodge, which was also marked on the map of 1685, roughly half-way up the hill.

Today the field is protected for the benefit of the whole village as a village green, and is managed in accordance with a plan designed to encourage and promote wildlife and biodiversity.



In January, Lyminge Friends enjoyed a lovely lunch at the King's Arms, Elham