

THE LYMINGE NEWSLETTER

For the communities of LYMINGE, ETCHINGHILL, RHODES MINNIS and POSTLING

Produced by
THE LYMINGE ASSOCIATION
www.lyminge.org.uk
March 2024
From The Lyminge Association

THE LYMINGE ASSOCIATION PRESENTS

OUR LOCAL BAND



Lyminge Village Hall
Saturday 23rd March 2024 7.30pm
Bring your own nibbles ~ Bar ~ Raffle
Tickets in advance £5 from Laing Bennett or £6 at the door



23RD MARCH
LYMINGE VILLAGE HALL
TICKETS £5 - AVAILABLE FROM
LAING BENNETT - 1ST MARCH

Lyminge Garage Sale Saturday 6th April 2024

Entry/Registration Forms are available:
Monday 11th March 2024 at

Snippers & Clippers Ladies Hairdressing Salon
and
The Coffee Cabin

or **on-line:** www.lyminge.org.uk/newsletter

Completed forms, along with payment (£5 per garage, driveway or village hall table), to be returned by Tuesday 2nd April

Contact Steve on 863600 for further information



GARAGE SALE

with **TABLE SALE**
at Lyminge Village Hall

Saturday 6th April
starting at 9.00am

**CURRENTLY TAKING
BOOKINGS**

For garages in Lyminge and surrounding villages
Registration Forms available from 11th to 28th March at
Snippers & Clippers and **The Coffee Cabin**
or download from www.lyminge.org.uk

Closing date **Tuesday 2nd April**
For further information
call Steve on 01303 863600



LYMINGE QUIZ - 18TH MAY 2024 - LYMINGE VILLAGE HALL
BRING YOUR OWN FOOD AND DRINK - £4 PER HEAD

SOMETHING FOR THE WHOLE COMMUNITY -
LYMINGE SHOWCASE - 1ST JUNE 2024 - SEE PAGES 20 & 21 FOR DETAILS

Margaret Saunders' Meanderings

Snowdrops are my favourite flower and each year I eagerly await their arrival. **Perce-neige** is their French name, meaning snow piercer; the German is **Schneeglöckchen**, little snow bells and the Swiss name is **Amselblumli** or blackbird flower, because they bloom as the **amsel**, the blackbird, starts to sing. They are also sometimes known as **Candlemas Bells**, as they flower around 2 February which is Candlemas Day.

In the ruined remains of Sibton Park's ornamental garden around the Winter lake are many snowdrops, as there are in the grounds of Sibton Park itself. Snowdrops boast many varieties and at least three appear here: a single and a double variety, plus another slightly later flowering single. Their pointed leaves can push through snow and their sap contains an antifreeze. Long held as a symbol of hope, they hold the promise of warmer days to come.



Gently treading, so as not to destroy any of the plants, I walk and wonder at their demure beauty, so simple and yet so sophisticated. Lifting the shy drooping heads of the singles, I see delicate green markings on the three inner petals, the fine lines leading in towards the stamen. Their outer edges show a notch, highlighted in green. Double blooms are more complicated and 'double' is rather an underestimate of the number of inner petals, all with similar green lines leading to separated stamens. The flowers do not need pollinating, but they do act as an early pollen and nectar source for bumblebees that are out and about on the occasional mild day. As a herald of Spring, what could be more beautiful and at first glance, understated?

In amongst these delights, Winter aconites open their yellow star-like flowers to the sunshine, which filters through the bare branches, making their petals glow gold and shiny. They are part of the buttercup family but appear earlier than their cousins and are related to Monk's hood and both are poisonous.

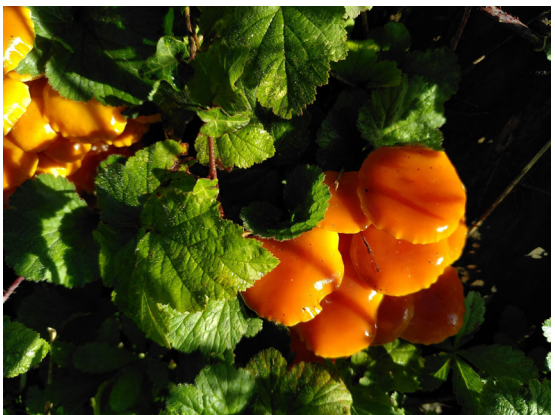
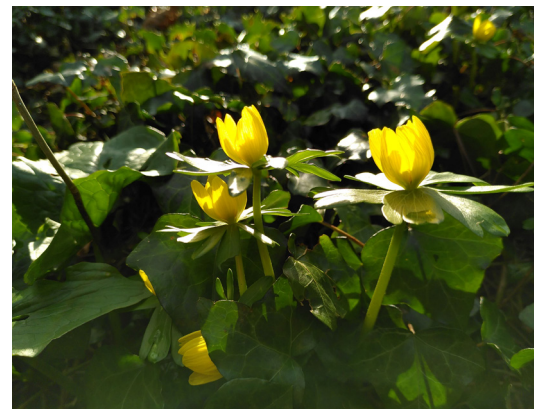

Whilst admiring these treasures, my eye catches sight of something bright red which I thought was a sweet wrapper. But no, it is a fungus, with a few others around too. It's colour is stunning and almost unreal, it's inner 'ear' vibrant red/cerise and the outer a pale pink. Commonly known as the scarlet elf cup, it grows on decaying sticks in damp places, usually buried under the leaf litter, so I feel privileged to have spotted it. Walking along Longage Hill, opposite the



cricket ground, I look back at the lake that has formed after so much rain. One female and two male mallards are swimming and diving and on the banks dappled sunlight is highlighting the white of the snowdrops.

Lyminge School grounds have a bank of snowdrops, easily seen from the path across Tayne Field and were in full bloom early in January. Snowdrops have also been planted either side of the gate that leads from Brady Road towards Sibton Park.

Snowdrops are good flowers to share. Most authorities suggest that the bulbs are divided every three or so years and whilst the foliage is still green. My late father-in-law shared some of his snowdrops with me about forty years ago and I too have divided them over the years and shared them with family and friends. Scotland is the furthest afield they have travelled, arriving the next day by first class post.

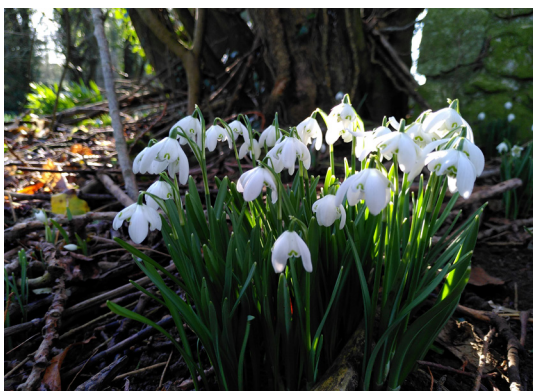

Nearby, catkins dangle from hazel trees, steadily lengthening as the days pass, gradually releasing their pollen whenever the wind stirs the air. Hazel has been coppiced for four thousand years and was used in wattle and daub walls for houses and for making wattle fencing, where the canes were, and still are, woven into a lattice pattern.

As we gradually move through February to March, the birds are getting more vociferous at each end of the day, as they begin to find a mate and gather material to make their nests.

Slow walking and keeping one's eyes open certainly pays off when out and about, as there is so much of interest hidden around our feet.

Diary of Forthcoming Events

This page is printed to give readers and organisers the opportunity of planning events without clashing with existing ones, which are already in the 'diary'. It is not intended as a means of advertising and we take no responsibility for errors or omissions. Acceptance is at the discretion of the editor. Please send your updates by email to pbarnes20@icloud.com.plus.com or via methods outlined on Page 4.

Location and name codes below:

One-Off Events

Date	Time	Event	Where	Tel. No.	Date	Time	Event	Where	Tel. No.
05-Mar	10am	Digital Support	AUKL	269602	01-Jun	12noon	Open Gardens, Postling	CT21 4ET	
09-Mar	10am	Coffee and Cake Morning	PC		08-Jun	10am	Coffee and Cake Morning	PC	
21-Mar	12noon	Free Blood Pressure Check	AUKL	269602	22-Jun	7.30pm	The Rudes 'The Dressing Book'	TF	01323501260
21-Mar	12.30pm	Dementia Café	AUKL	269602	06-Jul	4pm	Cantores - Summer Concert	LVH	
23-Mar	7.30pm	Dance to The Undecided. See P1	LVH	863737	13-Jul	10am	Coffee and Cake Morning	PC	
24-Mar	9.30am	Farmers' Market	LVH		13-Jul	3pm	Haywardians Concert	LMC	863049
06-Apr	9am	Spring Garage Sale. See P1		863600	10-Aug	10am	Coffee and Cake Morning	PC	
12-Apr	7pm	Music on a Friday	LPC		14-Sep	10am	Coffee and Cake Morning	PC	
13-Apr	10am	Spring Litter Pick	EVH	07544 670363	12-Oct	10am	Coffee and Cake Morning	PC	
13-Apr	10am	Coffee and Cake Morning	PC		12-Oct	7pm	Autumn Quiz	EVH	07544 670363
27-Apr	7pm	Fun Spring Quiz. See P10	EVH	07544 670363	02-Nov	11am	Coffee Concert	LMC	
11-May	10am	Coffee and Cake Morning	PC		09-Nov	10am	Coffee and Cake Morning	PC	
14-May	8.30am	Day Trip - RHS Wisley		07703149008	01-Dec	4.45pm	Christmas Lights Switch On	EVH	07544 670363
18-May	7pm	Late Spring Quiz	LVH	862928	08-Dec	6.30pm	ERA AGM	EVH	07544 670363
01-Jun	10.30am	Lyminge Showcase. See P20/21	LVH	862699	14-Dec	4pm	Cantores - Christmas Concert	LVH	

Weekly Events

Day	Time	Event	Where	Tel. No.	Day	Time	Event	Where	Tel. No.
Mon	9.30am	Dementia & Me Unit	AUKL	269602	Wed	10am	Pilates	TC	07825109670
Mon	10am	Bridge Club	LBC	863177	Wed	10am	Baby/Toddler Group	EVH	07817777975
Mon	10am	Clear Ears	AUKL	269602	Wed	10.30am	Pilates	RMV	07944028445
Mon	10.30am	Lyminge Larks (Singing)	LMC	07951572920	Wed	11am	Singing For All (term time only)	AUKL	269602
Mon	10.30am	Chromatic Greys Art Class	EVH	07783575802	Wed ²	2pm	French Conversation	Call	862972
Mon	10.30am	Main Cog Stim Therapy (MCST)	AUKL	269602	Wed	7pm	Tayne Centre Circuits	TC	07925982995
Mon	1pm	Lyminge Knitters	AUKL	269602	Wed	7.30pm	Cantores Dominicae Choir	LVH	07840796383
Mon	5.30pm	Pilates	EVH	07951608008	Thurs	9.30am	Dementia & Me Unit	AUKL	269602
Mon	6.30pm	Ballroom/Latin/Salsa Dancing	TC	07966751991	Thurs	10am	Boxfit (non-contact)	AUKL	269602
Mon	6.30pm	Judo Club	LVH	07369225021	Thurs	10am	Lyminge Morning Art Group	EVH	01303211364
Mon	7pm	Pilates	EVH	07951608008	Thurs	10am	Carers' Brunch	AUKL	269602
Mon	7pm	Yoga	RMV	07977503897	Thurs	10.15am	Baby Rhyme Time	LL	03000413131
Tues	9am	Seated Yoga	AUKL	269602	Thurs	10.30am	COGS	AUKL	269602
Tues	9am	Tai Chi Qigong	EVH	07402203239	Thurs	11.45am	Streetz to Streetz (fish and chips)	AUKL	07955926835
Tues	9.30am	Dementia & Me Unit	AUKL	269602	Thurs	12.30pm	Dementia Café	AUKL	269602
Tues	10am	Lyminge Baby & Toddler Group	TC	07870405567	Thurs	2pm	Lyminge Afternoon Art Group	TC	07870494644
Tues	10am	Painting and Drawing with Clare	AUKL	269602	Thurs	3.30pm	Pilates	EVH	07944028445
Tues	10am	Pottery	AUKL	269602	Thurs	5pm	Pilates	TC	07951608008
Tues	10.30am	Poetry Group	LL	03000413131	Thurs	6.15pm	Pilates	TC	07951608008
Tues	10.30am	Cognitive Stimulation (COGS)	AUKL	269602	Thurs	7pm	Short Mat Bowls	LVH	863842
Tues	11.45am	Pilates	EVH	07834839801	Thurs	7.30pm	Ballroom and Latin Dancing	EVH	07967979610
Tues	1pm	Active Minds Club	AUKL	269602	Fri	8am	Chiropody (appointment only)	AUKL	269602
Tues	1.30pm	Pickleball	EVH	863819	Fri	9am	Pilates with Katherine	AUKL	269602
Tues	5pm	Pilates	EVH	07944028445	Fri	9.30am	Dementia & Me Unit	AUKL	269602
Tues	6pm	Board Games Night	Coffee Cabin		Fri	9.30am	Nikki Barratt Art Group	EVH	07870494644
Tues	6.45pm	Short Mat Bowls	LVH	863842	Fri	10.15am	Talk Time	LL	03000413131
Wed	8am	Pilates	TC	07951698008	Fri	10.30am	Main Cog Stim Therapy (MCST)	AUKL	269602
Wed	9am	All Day Breakfast	AUKL	269602	Fri	10.45am	Movement to Music	AUKL	269602
Wed	9.30am	Dementia & Me Unit	AUKL	269602	Fri	6pm	Junior Cricket Training Sessions	SPCC	07869283195
Wed	9.30am	Age UK Info & Advice – drop in	AUKL	269602	Fri	7pm	Table Tennis	EVH	

Monthly Events

When	Time	Event	Where	Tel. No.	When	Time	Event	Where	Tel. No.
1st Mon	2pm	RBL, Elham Valley Branch	Methodist Church, Elham	862508	Last Tues	10.30am	Lyminge Poetry Group	LL	03000413131
2nd Monday	10am	Stroke Support Group	C&H	07903150099	1st Wed	10.30am	Lyminge Friends	TC	862598
2nd Monday	7.00pm	Parish Council Meeting	TC	07544670363	4th Wed	2.30pm	RM Circle	RVH	862913
3rd Mon	7pm	Etchinghill Cinema Club	EVH	07903150099	Last Wed	7.30pm	Quiz Night	C&H	01303901011
4th Monday	10am	Stroke Support Group	C&H	07715221705	4th Fri	7.30pm	Beetle Drive	RVH	862616
1st Tues	2pm	Library Reading Group	LL	03000413131	2nd Sat	10am	Postling Ch. Coffee Morning	PC	863536
1st Tues ³	7.30pm	LHS Talk/Event	TC	863879	2nd Sat	10am	Ethelburga Quilters	EVH	
2nd Tues	2pm	Library Reading Group	LL	03000413131	4th Sun	10am	Farmers' Market	LVH	
3rd Tues ²	7.30pm	Gardeners' Society	TC	07703149008	Last Sun**	10am	Springrise Canine Care Pet First Aid	EVH	07582407637

¹ In term time only ² Except Jan and Feb ³ Except Jan, Feb, and trip in Aug ⁴ Except Aug and Dec ⁵ Not held in August ** Every three months

AUKL Age UK Lyminge; **C&H**: Coach & Horses; **EVH**: Etchinghill Village Hall; **ELVH**: Elham Village Hall, **ERA**: Etchinghill Residents' Association; **ES**: Elham Square, **EVLT**: Elham Valley Line Trust, **JF**: Jubilee Field; **KH**: Korf House; **LB**: Laing Bennett; **LBC**: Bowls Club; **LL**: Library; **LMC**: Lyminge Methodist Church; **LPC**: Lyminge Parish Church; **LPS**: Lyminge Primary School; **LVH**: Lyminge Village Hall; **LW**: Lord Whisky; **NP**: Nailbourne Court; **PC**: Postling Church; **PH**: Lord Whisky, Park House; **PVH**: Postling Village Hall; **RVH**: Rhodes Minnis Village Hall; **RMC**: Rhodes Minnis Church; **RMCS**: Rhodes Minnis Cat Sanctuary; **RR**: Rigden Room; **SMVH**: Stelling Minnis Village Hall, **SNL**: See Newsletter for info; **SP**: Sibton Park; **SPCC**: Sibton Park Cricket Club; **TC**: Tayne Centre; **TF**: Tayne Field; **WF**: Well Field



St Mary and St Ethelburga Parish Church, Lyminge

Sunday 3rd March

Lyminge 10am WOW
Paddlesworth 6pm. Evensong, BCP

Sunday 10th March

Lyminge 8am. Holy Communion – BCP
6pm Sung Evensong

Sunday 17th March

Lyminge 10am Holy Communion CW1
Paddlesworth 6pm Evensong

Sunday 24th March

Palm Sunday

Paddlesworth 8am Holy Communion BCP
Lyminge 10am Palm Sunday Songs of Praise Service

Thursday 28th March

Maundy Thursday

Stanford 7pm Maundy Thursday Communion

Friday 29th March

Good Friday

Postling 11am Hour at the foot of the Cross
Acrise 2pm Good Friday Meditation

Sunday 31st March

Easter Day (clocks go forward)

Paddlesworth 6am Day Break Service and Breakfast
Lyminge 11am Easter Sunday Communion

Sunday 7th April

Lyminge 10am WOW Service
Paddlesworth 6pm Evensong - BCP

**If more information is required please contact the Church Wardens,
Derek Smith 01303 862508 or Mike Chinneck 01303 863911**

Lyminge Methodist Church

A warm welcome awaits you at the following services to be held at **11am**, followed by a time of refreshment and fellowship.

3rd March 10.15am Valley Service at Rhodes Minnis

10th March Rev Gill Songer (inc. Holy Communion)

17th March Rev Malcolm Peach

24th March Mr David Smith

31st March Easter Day 10.15am Rev. Gill Songer (incl. Holy Communion)

Rhodes Minnis Chapel

A warm welcome is extended to anyone who wishes to join us for the following services at 9.30am in our small and beautiful Chapel and to share fellowship after the services over coffee and biscuits.

3rd March 10.15am United Valley service: Revd. Gordon Newton

10th March Mrs Val Redding

17th March Mr Stuart French

24th March Mrs Keeley Taylor

31st March No service at Rhodes Minnis but a Valley service at Lyminge **10.15am**. This is an Easter Day service to be led by Rev. Gill Songer (incl. Holy Communion)

Postling Church Services

3rd March 9.30am Holy Communion.

10th March Mothering Sunday. 9.30am Informal service in the Churchyard

17th March No service in Postling

24th March No service in Postling

29th March Good Friday 12 noon. An hour in front of the Cross

31st March 9.30am Morning Service for Easter Day

Thoughts from the Church - March 2024

This month we celebrate Mothering Sunday on the 10th, as always, on the 4th Sunday in Lent. Years ago it was also called Midlenting Sunday or Refreshment Sunday. At that time rigorous Lenten fasting and self-denial were the norm, thus it was considered good to have a break, a bit of a feast, or celebration, in mid-Lent. That grew into a custom where people, particularly those in domestic service, or working away in towns, were given the day off to go home and visit their mothers, and maybe indulge in some hearty eating whilst there.

This event today is more often called Mother's Day and looking at the traditional title it occurred to me that "mothering" is an interesting word. We hardly ever use it except for this occasion, and of course it derives from the verb "to mother".

The corresponding verb "to father", or fathering as the male equivalent, tends to mean something a bit different.

The gender references can be confusing, and they have a lot to do with historical stereotypes. Yet anyone can fulfill a mothering role. Regardless of gender. Regardless of biological connection. And regardless of age difference. Some children are mothered by family members other than their parents, and some children provide mothering care for their disabled parents.

At the foot of the cross the disciple John, and Jesus' mother Mary, were commended to the care of one another. Jesus told Mary to now regard His much-loved disciple John as her son. That gave her someone to love and cherish as her own once he had gone. But He also told John to now accept Mary as his own mother, so in turn he now had a mothering role in looking after her. What a wonderful example of God's understanding of our human needs. The recognition of the gap they both needed to fill once He had left their earthly lives.

It is right that we celebrate mothers in all their wonderful, wise, generous and, let's be honest, sometimes madly infuriating manifestations. But let's not forget, too, that anyone who offers mothering to someone else, in any way, is precious to God for their sacrifice of love for others. So perhaps it's time to return to the traditional notion of Mothering Sunday, but with the modern twist of using it to celebrate anyone, regardless of gender, family relationship, age, or formal status, who bestows nurturing care on one whom they love.

Lyminge Newsletter

Terms & Conditions: Copy deadline for next edition - 18 March 2024

Please email your copy to the editor (pbarnes20@icloud.com). Your payment must be received before your article or advert can appear in the Newsletter. Invoices will be issued and should be paid ASAP either by BACs, cheque, credit card or cash (details on invoice). **Business adverts** cost from £9.50 per month or £95.00 per year. **Personal and charity adverts and articles** from £3 per month, or £30.00 per year. The annual rate offers 12 entries for the price of 10. Please make cheques payable to '**The Lyminge Association**'. If you do not have email, a typed paper-copy may be left with the payment at the Library. Newsletter is printed by Canterbury Print & Mail.

Lyminge Association accepts no liability for the accuracy of the advertisements or subsequent actions arising in conjunction with advertisers in the newsletter.

Further details from Peter Barnes (editor) on 01303 863737 or pbarnes20@icloud.com

Etchinghill Update - March 2024

ETCHINGHILL RESIDENTS' ASSOCIATION (ERA)

Chairman: David McCombe - 07939 076617 E-mail: dmccombel@gmail.com

Website: www.etchinghill.info Facebook: Etchinghill Residents

FILM NIGHT - MONDAY 18TH MARCH - ETCHINGHILL VILLAGE HALL - 7.30 PM

(DOORS OPEN 7 PM) "THE MIRACLE CLUB" 12 Comedy/Drama. Starring Maggie Smith, Laura Linney and Kathy Bates. Ballygar, Dublin, Ireland, 1968: close friends Lily, Eileen and Dolly win the trip of a lifetime - a pilgrimage to Lourdes. With each woman desperately in need of a personal miracle, the trip seems like answer to all their prayers. But when they are joined by Chrissie, returning to Dublin after decades in America, deep wounds from the past are re-opened. As they confront one another and embrace their shared past, the group reckon with revelations that will change them forever. Beautifully acted, this is a heartfelt and gently humorous story of friendship, family and forgiveness. Entry fee is only £6 pp and includes a glass of wine, tea or coffee with biscuits and entry into a free raffle. New members are welcome, simply register and pay on the night - no need to book.

VILLAGE SPRING CLEAN - SATURDAY 13TH APRIL - MEET IN THE VILLAGE HALL CAR PARK AT 10AM.

Apart from litter collection, we also plan to clean road signs and prune foliage from overhanging signs to improve road safety, so plenty of volunteers are needed please. All materials, sacks, gloves, hi-vis jackets etc will be provided. The Spring Clean should last for no longer than 2 hours.

SPRING QUIZ - SATURDAY 27TH APRIL - ETCHINGHILL VILLAGE HALL - 7 PM (DOORS OPEN 6.45 PM)

This is always a popular event, so please reserve a table now to avoid disappointment. Teams of up to 6 persons maximum, please. Entry is only £4pp - no charge for children under 18 yrs or full time students. Please remember to bring your own refreshments. To book, or to donate a raffle prize, please contact, Geraldine: gpmccombe49@gmail.com or call/text 07544 670363.

CHILDREN'S PLAYGROUND

Please let Roger Joyce know any thoughts you have on what needs to be done with the Children's Playground and possible adult gym equipment here in Etchinghill? Your views will be valued.

Contact: roger.joyce@lymingeparishcouncil.org.uk

News contact: Jacqui Blandford – 07543 966830 or email: jacqui.blandford@gmail.com



Hythe Aqua Swimming Club has vacancies for potential competitive swimmers Level 7 and above. Join a Club with a nationally accredited swim programme.

Lessons/Coaching sessions are held on Tuesday & Thursday evenings at Hythe Pool.

We also welcome adult length swimmers to our Adult training on Tuesdays & Thursdays at 9.00pm

To book your place

Email: hytheaqua@btinternet.com or checkout our website: www.hytheaqua.org.uk or [F/book](#)



Please be mindful of your neighbours and surroundings when letting your pets (cats and dogs) out to relieve themselves.

Pilates + Tayne Centre Lyminge

All abilities welcome

Wednesday
10:00 - 11:00

Contact Julie. 07825109670

Email :
pilates.mbs@gmail.com

District Councillors' Update - March 2024

Police & Crime Panel – At the Meeting on 6 February, it was agreed to support the PCC's proposal to increase the police precept of the council tax by £13 a year or 5.34% for an average Band D property (£1.08 a month or 35p per day). This will maintain the record number of police officers (over 4,000) in the county as well as supporting the New Neighbourhood Policing Model, which is seeing officers deployed to local communities and schools, the PCC has secured funding from the Home Office to deliver extra visible policing in antisocial behaviour and drug hotspots, to help drive crime down. However, even with this increase the Police budget still needs to find £7.3 million of savings!



FHDC Budget – The Budget Meeting will take place on 28 February 2024 and the Council part of the precept is proposed to increase by 2.99%, (the maximum allowed). Full budget details can be seen on the website, but unfortunately, include cuts of over £2 million in staff and £1.5 million in services. See [Agenda for Cabinet on Wednesday, 31st January, 2024, 5.00 pm | Folkestone & Hythe District Council \(moderngov.co.uk\)](#)

Princes Parade – The Leader of the Council has made a decision (subject to call-in) to take down the current hoarding and replace with 1.2m stock fencing at a cost of £70,000 with a further £20,000 allocated for contingency and £10,000 allocated for maintenance! Otterpool Park LLP will cover the cost of removing the current hoarding and store it on the Otterpool site for future use.

Contact: jenny.hollingsbee@folkestone-hythe.gov.uk Mobile 07887918458

F&HDC, in its response to KCC's consultation, has asked that the potential sale of the eight windmills it owns and maintains, including the Davison Mill in Stelling Minnis, be delayed to enable local groups to potentially raise money to buy the historic landmarks and maintain them into the future. The Trustees of the Davison Mill have applied to have the windmill listed as an Asset of Community Value and should hear in the next few weeks if it has been agreed.

It is the time of year to start thinking about Asian Hornets again. The Asians Hornets have been hibernating for the winter and producing queens. Once the outside temperature hits 12 degrees for two or more consecutive days the queens will wake up, look for food and fly off to start a new nest. Please report any sightings at once either by using the Asian Hornet Watch App or by emailing alernonnative@ceh.ac.uk.

Although the final details are yet to be published, it appears very likely F&HDC will be reporting a balanced budget. This has been achieved without drawing from reserves. Many councils in Kent and nationally are struggling to report a balanced budget and the members and staff have worked extraordinarily hard to achieve this remarkable feat.

The Council has launched The Excellence in Volunteering Awards Folkestone and Hythe District, run by Kent Coast Volunteering on their behalf. Details can be found at www.kcv.org.uk/folkestone-and-hythe-volunteering-awards-2024

The 'call for items' for the Overview and Scrutiny Committee to review is open. The consultation closes at 5pm on the 23rd February. Please submit scrutiny topics that you would potentially like to see on the forthcoming OSC forward plan.

Contact: elaine.martin@folkestone-hythe.gov.uk

We both supported the printing of a leaflet to publicise a new pilgrimage route starting in Canterbury and proceeding via Lyminge to the shrine of St Eanswythe in Folkestone. This was financed through our Ward Grants to St Mary and St Ethelburga Church Lyminge.

ETCHINGHILL RESIDENTS' ASSOCIATION

Film Night

'The Miracle Club'¹²

Monday 18th March 2024

Etchinghill Village Hall - 7 for 7.30pm

Entrance Fee £6pp

Open to new and existing members

Free Refreshments and Raffle

www.etchinghill.info

Railway Museum

THE ELHAM VALLEY LINE TRUST

Countryside & Craft Centre

Our **New Season** starts on **Saturday 16th March**, so come and meet us again this year from 10am and enjoy your favourite craft items, 'T' room delights and Railway Museum experiences.

EASTER BUNNY HUNT – 29th March to 1st April. Come and find the picture clues around the site to complete the hidden phrase to win an Easter Surprise.

Open every weekend and Bank Holiday from 10am to 4pm from 16th March to end of November. Events throughout the year. Please visit www.elhamvalleylinetrust.org and/or www.facebook.com/elhamValleyLineTrust.Official for more details.

MUSIC ON A FRIDAY

Spring Concert

St Mary's and Ethelburga Church, Lyminge invites you to a Special Spring Concert

12th April 2024 starting 7pm

Come listen to some good music played by talented local musicians, meet old friends, make new ones, whilst enjoying some cheese and wine.

All Free



LYMINGE HISTORICAL SOCIETY



After our winter break, all talks resume in March, in the Tayne Centre, Church Road, Lyminge, CT18 8JN. Our first two meetings of the year are:

7:30pm, Tuesday, 5 March
Daughters of Kings: Women of Power in The Kingdom of Kent
Speaker: Andrew Richardson

7:30pm, Tuesday, 2 April
A talk by John Buss: **The East Kent Coalfield – the impact of the coal industry on this largely rural area**

LHS Publications

Part 13 of *Lyminge a History*, our serial publication covering aspects of the history of the parish is now available, price £7.

All our publications are available from Lyminge Library and from Lyminge Village Store, and they are also on sale at our meetings.

Email: lymingehistoricalsociety@gmail.com

Website: www.lymingehistoricalsociety.co.uk

Facebook: www.facebook.com/Lymingehistoricalsociety

Rhodes Minnis Circle

The next meeting is on 27th March- subject to be announced. The competition is an item beginning with "J".

We meet at Rhodes Minnis Village Hall at 2-30pm and visitors will be warmly welcome. (£2-50) entry.

Marion 862913.

Coach & Horses



CHECK OPENING HOURS

For bookings and any help needed, please phone

01303 901011 or check

Facebook page

'Coach & Horses'



Editor: pbarnes20@icloud.com

A Little More Joy

Eco-friendly gift boxes



Vibrant, environmentally conscious gift boxes that are kind to the planet. We also have a build your own option for a more bespoke gift.

10% Discount on your first order (**welcome10**).
Local collection (Lyminge) can be arranged via email.

Contact details

Website: www.alittlemorejoy.co.uk

Email: alittlemorejoyuk@outlook.com



Songs of Praise at the Parish Church

Sunday 24th March, 10am

including songs from *Lyminge Primary School*

A relaxed family friendly service



Tel: 01303 863737



FREE FISH

We have an overstocked pond due to very successful unplanned breeding. The fish are Shubunkins. Please call 07777623064

Photo for illustrative purposes

B I N G O

		30	40	50	74	81
5	24	35	52	68		
9	10	25	45			90
		20	36	53	62	82
6	11		48		72	89
	12	23		55	66	76
		2	15	41	60	84
3	17			47	54	70
		28	37	59	65	71
		1	13	22	44	85
		27	33	49		78
	16	39		57	69	79
		4		31	43	61
	19		34		51	77
8	26		46	58	64	
		7	21	32	63	73
	14			42	56	75
	18	29	38		67	87

First Wednesday of each Month

Starts Wednesday 3rd April

Eyes Down from 2pm

Etchinghill Village Hall

£2 per book for 5 games

£10 strip of 6 books

Tea/Coffee/Biscuits Available

We look forward to seeing you on the first Wednesday of each month

Rhodes Minnis Village Hall

Spring Show

Saturday 13 April 2024

at 2:30pm

Schedules will be at the Library.

Information available from

Show Secretary, Dorothy Athow

01303 862616

THE RUDES ARE COMING!

The Rude Mechanical Theatre Company

Present

THE DRESSING BOOK



Tayne Field, Church Road, Lyminge,
Kent, CT18 8JA

Saturday 22nd June - 7:30pm

'SUPERBLY DONE' - THE STAGE 'A DELIGHT' - INDEPENDENT ON SUNDAY'
'SUCH A GOOD NIGHT!' - THE TIMES
National Press On The Rudes
www.therudes.co.uk



The very popular Rude Mechanical Theatre Company will be back again in Lyminge this summer performing another great play for us outdoors as usual on Tayne Field. The date is Saturday 22nd June at 7.30pm, so get it in your diaries. You won't want to miss it!

It is called '*The Dressing Book*'. This original play by The Rudes toured briefly in 2012 mainly to arts centres and a few village halls, so most of you will not have seen it, but it was extremely well received both in the press and by the audiences. Originally, it was written for three actors and six puppets, but it's been re-written for six actors and lots of music with some great new songs.

TICKETS – are available now on the company's website – www.therudes.co.uk. Or ring 01323-501260. Get it in your diaries now!

Elham Village Hall

WEEKEND

CLEANER

REQUIRED



Contact:

(07746) 790618

or Email:

bookingsecretaryevh@gmail.com

COACH AND HORSES

Lunch service:

12:00 - 2:30

Dinner service:

5:30 - 8:00

Monday-Saturday

WHAT'S ON?

Roast dinners

served 12:00 - 7:00

Sundays

WEDNESDAY LUNCH

Pie and mash

- Wednesday lunchtime
- £10 per person

ALL DAY FRIDAY

Fishy Fry-day

- Fish dish for £10
- Includes fish and chips, scampi and chips, fish pie etc

ALL DAY SATURDAY

Curry Curry Curry

- You guessed it... curry!
- £10 curry and rice
- A variety of curries including Boo's own thai curry (fan fave!)

FRIDAY 5TH APRIL, 8PM

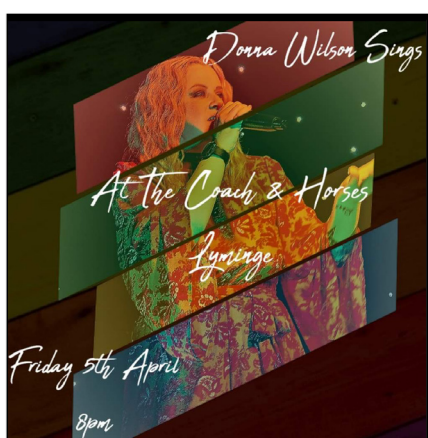

SECOND WEDS

Music bingo

- £2 per card
- £5 for bingo food
- Starts at 7:30

FOURTH WEDS

Monthly quiz

- £2 per person entry
- £5 for quiz food
- Starts at 7:30

4TH MAY - MUSIC FROM '3 SHADES OF GREY'

Please remember, the heating is on at the pub and we welcome those who seek warmth and company. We care about the community and don't want anyone sitting at home, alone in these cold, bleak, winter months.

We have dining chairs, booths and comfy sofas, central heating and an open fire. We also have a dart board and plenty of board games!

BOOKING ADVISED
01303 901011

Cantores Diary 2024



CANTORES
DOMINICAE

The choir **Cantores** have been based in Lyminge for over 20 years, and we are looking forward to a busy programme ahead for 2024, led by our musical director Jon Williams. The following dates may be useful for your diaries.

After Easter there is to be a major collaboration concert together with Dover Choral, the Deal and Walmer Handelians, Pharos and the Thanet Chamber choir to perform the acclaimed and dramatic work **"The Dream of Gerontius"** by Edward Elgar. Our chorus of 120 or more singers will be supported by a 30 piece orchestra, and three

soloists under the baton of David Flood, former director of music at Canterbury Cathedral. The performance is to be held on the evening of **13th April** in the modern surroundings of **The Nye Hall** at the **Duke of York's School, Dover**. You are encouraged to come to what promises to be an exciting evening – full details with ticketing arrangements will be circulated next month. A concert on this scale in East Kent with easy access, and free parking is a rare event.

On **Saturday 22nd June** we have been invited to sing **Evensong** at **Rochester Cathedral**, where our previous director Adrian Bawtree now holds the post of musical director – although our attendance will give him a well earned day off in June.

Our **Summer Concert** will be in **Lyminge Village Hall** as usual at **4pm** on the afternoon of **Saturday 6th July**, where we will present a varied programme of music, both classical and lighter material.

Our popular **Coffee Concert** is planned for **11am** on **2nd November** in the lovely acoustic of the **Lyminge Methodist Church**, preceded by the customary coffee and cakes. After the deluge for Captain Noah's flood last year, we are hoping for calmer weather.

And our **Christmas Concert** will be in **Lyminge Village Hall** at **4pm** on **14th December**, where we plan to be joined again by the Hythe Town Concert Band to present a full programme of seasonal music, with wine and mince pies to get you in the mood.

Singers are always welcome to join us – rehearsals are at 7:30pm on Wednesday evenings in the Lyminge Village Hall. No auditions needed, so come and give us a try – contact through any members you may know or to john.vincett@gmail.com



HAVE A GREAT
TIME!

SATURDAY 27th APRIL

FUN SPRING QUIZ

ETCHINGHILL VILLAGE HALL

Doors open 6.45 pm - 7 pm start

AN ETCHINGHILL RESIDENTS'
ASSOCIATION EVENT



ENTRY IS ONLY
£4 pp!

Join us for our Fun Spring Quiz with a mix of general knowledge, themed & musical questions.

The quiz is always a fun & popular event - to reserve a table (6 persons max. per team) please contact Geraldine by email: gpmccombe49@gmail.com or call 07544 670363. Entry fees are payable on the night - no charge for full time students or persons under the age of 18.

Please bring your own snacks and refreshments as the kitchen will be closed.

Raffle prize donations will be gratefully received – please contact Geraldine to arrange.

Funds raised will be used by the ERA for the benefit of the local community or various national & local charities



Have you tested
your smoke alarm?

www.kent.fire-uk.org/smokealarms



The POSTLING COFFEE & CAKE MORNING IN AID OF THE PILGRIMS HOSPICE

Saturday 9th March 10am to 12noon at Postling Church

All donations go to the Pilgrims Hospice in their entirety.



Hot Cross Buns

The Ark Bakery is whirring back into action by popular request to bake delicious Hot Cross Buns for everyone this Good Friday 29th March

To order ...or...join the Bun Creating Team this Good Friday morning, please call Hester 07858 795758

Please place orders early so we can get organised in time

Hot Cross Buns 75p each
Pick up from 10am till 12noon



TALK BY JO ARNELL

(Hornbrook Manor, Woodchurch – Horticulturist and Designer) – *"How To Get Your Plants Through Hell and High Water"*

Tuesday 19th March
The Tayne Centre, Lyminge
Refreshments from 7:15pm
Talk starts 7:30pm



SPRING SHOW and PLANT SALE

Saturday 23rd March
at The Tayne Centre, Lyminge
Plant Sales from 11:00am

Show opens 1:30pm
Presentation of Cups 4:00pm
(Staging 8:30am until 10:30am)

Show Schedules will be available at The Library and will be emailed to members
Further details from John and Sara Packer on 01303 862816
or email:
lymingegardeners@gmail.com

For more information about the Gardeners' Society please email:
lymingegardeners@gmail.com
or call Anne on 07703 149008

POSTLING VILLAGE OPEN GARDENS EXTRAVAGANZA 1 & 2 JUNE 2024

BBQ - LOCAL SAUSAGES & BURGERS
HAVE-A-GO ARCHERY
CRAFT STALLS
HOMEMADE CAKES & TEA
PLANT STALLS
MEET THE LAMBS AND OTHER ANIMALS

ENTRY BY DONATION
ALL PROCEEDS TO GO
PILGRIMS HOSPICE,
CANCER RESEARCH
AND POSTLING CHURCH

POSTLING, KENT. CT21 4ET
FREE CAR PARK
GARDENS OPEN 12-5PM
- PLEASE BRING CASH -

RAISE YOUR HAND AND

Join our volunteer

TEAM

VARIOUS POSITIONS AVAILABLE

1ST LYMINGE SCOUTS

Aged 4 to 18 our sections rely heavily on volunteers every week.

A team based approach means it doesn't matter how little time you have to give, we need you.

From skills to hand holding, making and building, planning and expenses, setting up and clearing away, we need you.

Many hands make scouting work

Email-1stlyminge@gmail.com



Are your Monday evenings a bit dull?

"Why don't you join a group of us having fun learning 'Bollywood' dances.

The Elham classes started at the beginning of September and I joined a few weeks later but it wasn't a problem as Minal, our teacher, is very patient. She revises the steps each week and we learn a new dance every term

To paraphrase Eric Morecombe, I was soon doing the right steps but not necessarily in the right order!



It's great exercise to lively "feel good" music. So, bring some Indian sunshine in to the week and join us in Elham Village Hall at 7pm on a Monday."

For more information contact Minal on 07816899570 or minal@bollywood-blast.co.uk or check out her website www.bollywood-blast.co.uk



Lyminge Friends

March is **Women's History Month** and on **Wednesday, 6 March** we will be welcoming **Jean Hatton** whose talk will be "**Elizabeth Fry – Prison Reformer – A Woman Who Defied Social Convention.**"

On Easter Monday, 01 April, we will be having lunch at The Black Robin pub, Kingston. Please let us know if you would like to come along.

At April's meeting we have a talk by Anne & Geoff Gould on "Grandad's War – 4 young men – same war – different experiences."

Everyone welcome – Entry is £4

We are a friendly social group and welcome new members so just drop into a meeting, or if you'd like to talk to one of us first, please call 07904 157897. All meetings are in the Rigden Room of the Tayne Centre unless otherwise stated from 10.30am to 12noon.

BOYKE MANOR COTTAGES

Family-run holiday lets that have been running for 12 years

Are you looking for somewhere for a break or a longer stay?

- Two cottages available in the Elham Valley (Ottinge)
- One sleeps 6 and the other sleeps 4
- Can be let individually or together
- Fully equipped holiday cottages rated as 4 star

Provides relaxing holidays in a peaceful rural setting, close to the coast and with a wide range of places to visit in close proximity.

Ideal for a family getaway/holiday or short stays in between house purchases/whilst renovations are being undertaken.

Much more economical than hotels and the accommodation offers very high standards.

For further details, contact Paul on 07860 452640 or visit www.boyke-manor-cottages.co.uk

**Freshly Prepared
Breakfasts & Light Lunches
Home Baked Cakes
Vintage Afternoon Teas
Coffees
Teas
Takeaway Available
Private Functions**

**Open Tuesday to Saturday
9am to 3pm
Dog Friendly**

**THE COFFEE CABIN TEA ROOM LTD.
CANTERBURY ROAD, LYMINGE, KENT.
CT18 8HU. 01303 864222
Instagram @thecoffeecabintearoomltd
Find us on Google Maps**



Fifth Trust Update

www.fifthtrust.co.uk

We're egg-cited to say our family friendly activities are returning for the Easter break and beyond! From 29th March – 14th April, our Vineyard Garden Centre will be holding a FREE Easter hunt. Simply show up, grab a work booklet, and hop around the garden centre to find all the clues - crack the code, win an awesome prize.

Need some jobs done around your garden? Call in The Fifth Trust Team! Garden maintenance is one of the training opportunities we offer to our students with learning disabilities, led by a qualified and experienced team leader. We offer a range of services from regular maintenance to one-off jobs. Email plant.centre@fifthtrust.co.uk or call the garden maintenance team on 07403 796631 to discuss your requirements and book a free initial consultation.



Lyminge Judo Club

(Bushido Club registered)

We are a small friendly village club. We welcome and encourage both novices and skilled players and train every Monday evening at Lyminge Village Hall from 6.30pm. Open to all ages from 6 upwards - no upper age limit.

Juniors £2.50 per week; Seniors £3.50 per week. First session free, with no obligation.

Contact: Craig Munn email: craig.munn1@yahoo.com

Facebook: www.facebook.com/Lymingejudoclub

Seated Yoga



Every Monday
9:00am - 10:00am
£6 pp



Age UK Lyminge
Station Road
CT18 8HQ



To book Call
01303 269602



Registered charity number 1125274.
Company number 6589817.
© Age UK Hythe, Lyminge and Ashford 2024.



Saturday 9th March
7pm - 10pm

DISCO - FANCY DRESS (optional)

Age UK Ashford, Farrow Court, Stanhope Road, Ashford, TN23 5RF

Entry fee includes a buffet, hot and cold drinks are available to purchase, however if you fancy a cheeky tittle you are welcome to bring your own alcohol.



Booking is essential by calling 01303 269602

Registered charity number 1125274. Company number 6589817.
All proceeds raised stay local to support older people living in your community.

AGE UK - LYMINGE

Pilates with Katherine



EVERY FRIDAY

9AM - 10AM

£6

AGE UK LYMINGE, EVERIST COURT,
63 STATION ROAD, CT18 8HQ



Registered charity number 1125274. Company number 6589817.
© Age UK Hythe, Lyminge and Ashford 2024.

Hythe, Lyminge & Ashford
ageUK

Singing FOR ALL

Free
Wednesdays
Term time only
11am - 12noon

Age UK Lyminge,
Everist Court,
63 Station Road,
Lyminge,
CT8 8HQ

Sponsored by

Registered charity number 1125274. Company number 6589817.
© Age UK Hythe, Lyminge and Ashford 2024.

LYMINGE AND ELHAM VALLEY STROKE SUPPORT

Have you or a family member been affected by a stroke?

We are aware of how isolating this can be for the survivor and their carers.

Come and join our informal local support group. We would love to see some new faces at our March meetings.

March 2024
11th and 25th
10am until 12noon

We meet twice monthly on Monday mornings at the Coach and Horses, Lyminge

For more information or if you would like support but are unable to attend the meetings, please email or telephone:
Email: Lymingestrokesocial@gmail.com
Telephone: 07903 150 099 or 07846 177 409

THE TOWER THEATRE FOLKESTONE

FHODS Youth Section presents

Into the Woods

Friday 19 & Saturday 20 April

Music and Lyrics by STEPHEN SONDHEIM
Book by JAMES LAPINE

Originally Directed on Broadway by James Lapine
Orchestrations by Jonathan Tunick

This amateur production is presented by arrangement with Music Theatre International. All authorised performance materials are also supplied by MTI www.mtishows.co.uk

BOX OFFICE 01303 223925 or towertheatrefolkestone.co.uk

The COUNTERFEIT Seventies

Saturday 27 April 7.30pm

This uplifting show will take you on a nostalgic trip back to the 70s!!

Tickets £22 | Concessions £20
(Over 65s/Under 18s) Doors 6.30pm

The Tower Theatre, North Road, Shorncliffe, Folkestone CT20 3HL

Registered Charity 1180504

4TH SUNDAY OF EACH MONTH

LYMINGE FARMERS' MARKET

NEXT: 24 MAR

9:30 - 12:30
LYMINGE VILLAGE HALL

PIES
-
CRAFTS
-
GLASS ORNAMENTS
-
SWEET TREATS
-
LOCAL HONEY
-
KNITTED BABY ITEMS

WANT A STALL?
FB/INSTA
@LYMINGEFARMERS MARKET

BESPOKE CRAFTS AND DELICIOUS FOOD!

LOCAL BUTCHER
-
FRESH VEG
-
TRUCKLED CHEESE
-
MONTHLY CHARITY STALL

HOT FOOD/DRINK

FREE ENTRY - PARKING AVAILABLE - CASH AND CARD

HAND MAKING IN CLAY

Age UK Station Rd Lyminge

Tuesdays 10am-12 £13 per lesson



Call 01303 -269602 to book your place

Come along to the class, not only boost your self esteem & happiness, but create your own beautiful, functional and sculptural pieces with your own hands. A super friendly class, suitable for beginners too.



Registered charity number 1125274. Company number 6589817. © Age UK Hythe, Lyminge and Ashford 2024.

LYMINGE PARISH COUNCIL

Etchinghill - Lyminge - Rhodes Minnis

www.lymingeparishcouncil.org.uk

clerk@lymingeparishcouncil.org.uk



Agendas, minutes and relevant reports are published on the council website. If you would like a copy of council documents please contact the clerk.

NEIGHBOURHOOD PLAN

'Looking to the Future' event:

A neighbourhood plan for Lyminge

On Saturday 24th February 2024, Lyminge Parish Council held an event to launch the Neighbourhood Plan. We welcomed residents to Lyminge Village Hall to discuss what it will take to see the plan through to fruition and how they can influence the future of the parish.

The Neighbourhood Plan is a document that will contain planning policies which, once agreed by the community, will sit alongside the Folkestone and Hythe District Council Local Plan and will help to guide planning applications and how land is used in Lyminge Parish for the next 15 to 20 years.

A Neighbourhood Plan is such an exciting project to be involved in and is going to shape the parish for the next generation. If you want to get involved please contact the clerk, we have a mailing list and send out an update every week or so.

GET INVOLVED...

We are currently looking for people to get involved with our various working groups and committees.

The Community Engagement and Events Committee are looking for individuals who would like to be involved in the following working groups:

- D Day 80th Anniversary commemoration,
- Lyminge summer festival
- Play Parks (currently dealing with Meriden Park - Etchinghill)

We are also looking for individuals who would like to join the Historic Environment working group.

Please email the clerk for any information. You do not need to be 18 to join our working groups.

DEFIB / CPR TRAINING

We are hosting defibrillator/CPR training on the 8th March at 9:30am - the training is free but spaces are very limited so please contact the clerk to reserve a space or for more information.

CONTACT INFORMATION

Chair - emily.arnold@lymingeparishcouncil.org.uk
Vice-Chair - roger.joyce@lymingeparishcouncil.org.uk
Trees - gillian.heywood@lymingeparishcouncil.org.uk
Handyman - fred@lymingeparishcouncil.org.uk
General - clerk@lymingeparishcouncil.org.uk / 07999 403948

COST OF LIVING HELP

Lyminge Parish Council has been granted £1500 as part of the Parish Council Winter Support Scheme. As part of this, we will be setting up several pop up food banks for those in our parish who need the most help. Our main target demographic will be families with primary school and pre-school aged children and our elderly parishioners.

We have not yet received the funds so we are putting together the events as we type.

Please contact us via the clerk if you would like more information, alternatively, if you have items you wish to donate to our pop up food bank, you can contact the clerk to arrange this or drop shelf stable food (within expiry date) to the Coach and Horses pub in Lyminge.

SUGGESTIONS

As a council we endeavour to welcome feedback, positive and negative, and implement changes where we can! Please let us know what you would like to see more of in the parish, what you'd like to change or what you love by emailing the clerk. If you've got some favourite parts of the parish, send us a picture and why you think it's your favourite.

JOIN THE COUNCIL

Lyminge Parish Council are once again seeking to co-opt new people! Please email the clerk for an application form if you are interested in joining or to ask any burning questions.

DATES TO NOTE:

Surgeries:

Mondays* 10:30am - Coach and Horses, Lyminge (*Not school holidays).

Every 4th Sunday 11:00am - 12:00pm Lyminge Village Hall. Council surgery.

Meetings:

4th March - F+A - 18:30

11th March - Full Council - 19:00

8th April - Full Council - 19:00

29th April F+A - 18:30

Annual Parish Meeting will be on 13th May - more info to follow.

MARCH MEETING DATES

Full Council - 11th March 19:00 - 21:00 - Rigden Room, Tayne Centre, Lyminge

Finance and Administration - 4th March 18:30 - 20:30 - Rigden Room, Tayne Centre, Lyminge



Thoughtful Food....



...is a group of local volunteers looking at our food, and how this impacts climate change. Our aims are to support people to produce more of their own food, and to shop locally, sourcing seasonal produce. We also run a community allotment in Lyminge and welcome new members.

Contact: thoughtfulfoodgroup@gmail.com or on Facebook and Instagram [@thoughtfulfoodgroup](https://www.instagram.com/thoughtfulfoodgroup)

Next **Thoughtful Food** meeting, **Tuesday 5th March, 7.15pm**, at the Coach and Horses Public House

What To Do in March

Well, the daylight hours are increasing as we head for the spring equinox (20th March) and the clocks going forward (31st March) launching us into spring! Equinox means equal day to night so after that the plants respond much better. Later sowings often catch up and you don't really gain much by sowing early. Then it is full steam ahead for us gardeners. Mind you don't get too enthusiastic with planting or sowing directly into the soil as it is still pretty cold. The soil needs to be above 10 degrees. Watch for weeds growing then you know other things will also grow.

So get things off to a start under cover. Seeds need warmth but not necessarily light to germinate so you can even stack trays up in a warm place. As soon as they have popped through move them to a warm well lit space. Sow under cover as for February plus peas for pods and beetroot. Then celery and celeriac (needs light to germinate) from mid-month. With warmth tomatoes – sow around mid-month for under cover cropping, melon at month's end. Sow outside garlic if not already, broad beans and after mid-month sow lettuce, spinach, peas, onion seeds and sets, salad onion, early brassicas, parsley, coriander, dill, parsnips and first early potatoes late March. Best to cover these with fleece to start with. Continue adding to your compost pile and why not start a wormery? The liquid you get from it is really effective and saves you money. Don't forget your pollinator flowers such as marigolds, Alyssum and if you haven't already done so, sow some sweet peas.

Seed Boxes



We are pleased to announce that we have added metal boxes to each of the two Lyminge Library phone boxes, to enable people to share and swap seeds. Do have a look next time you're passing and add any excess seeds that you have, which could help a newbie to get started or a seasoned gardener to branch out.

Please note, the Seed Boxes are to act as a receptacle for packets/envelopes of spare seeds and should not be removed.



Allotment Mini-Plots

Thank you to everyone who has come forward to take on one of our allotment mini-plots. We have several new plot holders this year and wish them well with their growing journey. All the plots are now taken so we look forward to seeing them all producing great seasonal produce for their 'owners'.

Seasonal Produce: Cauliflower

This one is a bit of a cheat - cauliflowers are pretty much in season all year round, because helpfully they can be grown throughout the year. They also have extraordinary versatility in use too, so much so that it's tricky to decide what recipe to include for them. Can be a lovely raw snack, as well as delicious fried, roasted or steamed.

Growing depends a little on the time of year, but as with broccoli, they will need protection from hungry caterpillars and pigeons with netting. Usually planted out in late spring and early summer, the cauliflower can be sown repeatedly to provide an ongoing crop that will cover most of the year.

Cauliflower Polonaise (Riverford) www.riverford.co.uk/recipes/cauliflower-polonaise

Ingredients

- Cauliflower or Romanesco florets
- 60g butter
- 2 hard boiled eggs, shelled
- 1 tbsp capers, chopped
- 2 tbsp fresh parsley, chopped
- 30g white breadcrumbs
- 120g butter

Method

Prep time: 10 min Cooking time: 15 min

Step 1 Cook the cauliflower lightly in boiling salted water for a few minutes. Make sure that there is still some bite in the cauliflower and it is well drained. Fry the florets in the 60g of butter until golden. Arrange in a warm serving dish.

Step 2 Grate the eggs and mix with parsley. Fry the crumbs in the butter until golden brown. Scatter the egg/parsley mix over the cauliflower with the capers. Pour the butter and crumb mix over the top.



Very Best Seasonal Wishes from Thoughtful Food



Global Temperature Update: 2023 was hottest year on record

It has been widely reported that 2023 was the hottest year on record. For example, Carbon Brief (www.carbonbrief.org) explains that 2023 was the warmest year “by a large margin”, at between 1.34 and 1.54°C above pre-industrial levels across different datasets, and was the warmest year on record in 77 different countries. The year was also the warmest on record for ocean heat content, which increased notably between 2022 and 2023.

The Carbon Brief article also summarises additional consequences of our rising temperatures, including that cumulative ice loss from the world’s glaciers and from the Greenland ice sheet reached a new record high in 2023, contributing to sea level rises which also reached record highs last year. They report that Arctic sea ice saw its sixth-lowest minimum extent on record, while Antarctic sea ice saw a new record low extent for almost the entire year, much of it by an exceptionally large margin.

Reminder: Bumblebee Workshop with Bumblebee Conservation Trust on 27th March

Following our successful bee Walk & Talk last August (see July and September newsletters), the Bumblebee Conservation Trust team has kindly offered to run a beginners’ bumblebee identification workshop for us this spring. It will take place on **Wednesday 27th March from 9.30am to 3.30pm**, based at the scout hut. They will bring a host of resources to teach participants how to identify our local bumblebees, and will have numerous resources available to purchase including identification books and leaflets. They will provide tea and biscuits but please bring your own lunch, and perhaps even your own comfy chair (most of the scout chairs are child-size...)



This event will also help us to set up a monthly bumblebee monitoring programme in the Parish (see beewalk.org.uk). Please let us know in advance if you’d like to come, or if you would like to get involved even if you can’t come, through Tony King (tony.king@lymingeparishcouncil.org.uk) and/or Alex Hodges (alexander.hodges@bumblebeeconservation.org).

Can you tell an Asian Hornet from a Native Hornet? *Please let us know if you see any*

Kent saw a huge increase in the number of Asian hornet nests reported last year, we can all help keep an eye out for them this year, and report any sightings through official channels - there is an app available from the UK Centre for Ecology and Hydrology (CEH), links can be found on www.ahat.org.uk/ - but if you see one in the Parish please do let us know as well, to tony.king@lymingeparishcouncil.org.uk

Asian hornets are much darker than our native hornets, and a bit smaller. See www.ahat.org.uk/identification for tips on identification. Some people will try to trap Asian hornets, however it is important to make every effort to avoid killing other insects, for example by being very selective about the diameter of any entrance and escape holes, and by checking daily. An alternative way of monitoring for hornets is to set up a wick station. Basically a jar with a small hole in the lid you can tightly fit some wick material through. You use a sweet liquid lure (sugar water) or pheromone in the jar and you position it somewhere highly visible where you can regularly observe it for signs of visiting hornets. Photographing and reporting hornets will help us understand them better, and will facilitate control measures such as nest removal where appropriate.

Another official source of information is aphascience.blog.gov.uk/2023/09/06/hunting-for-the-asian-hornet/

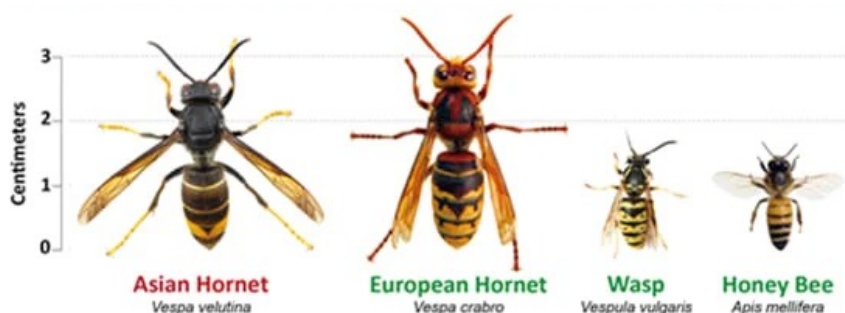

Report through the Asian Hornet Watch app or www.bit.ly/asianhornetreport

POP ME ON THE FRIDGE

**MOBILE
FISH &
CHIPS**



**EVERY
THURSDAY**

From

11.45am - 12.45pm

**Age UK Car Park
Eat In Cafe
or Take Away**



STREETZ 2 STREETZ
TELEPHONE:

07955 926 835

Major Cards Accepted

E.F.LETTINGS

Residential & Student



YOUR LOCAL LETTING AGENT

At EFLettings we believe in a personalised service
We are here for you every step of the way

www.efettings.co.uk
Tel: 01227 533550

**Sarah
Holbrook**

PAINTER & DECORATOR

**Elevate Your Space with 20
Years of Expertise**

Services Tailored to your Specification

Internal & External Work

Paper Hanging

Domestic & Commercial Undertaken

Peace of Mind - Fully Insured

Competitive Rates - Top-notch service at affordable prices

Free Quotations: Get a clear understanding of costs with
no-obligation quotes.

07891743740 sholbrookdecorating@gmail.com

There is a vitality, a life force, an energy, a quickening, that is translated through you into action, and because there is only one of you in all time, this expression is unique.

- Martha Graham

Daniel
Kirby Roofing & Building



Quality materials and reasonable rates
Established 1996, based in Hawkinge, Near Folkestone,
and covering Folkestone and Hythe areas
Embracing all roofing work from small roof repairs to
complete re-roofs.

What we do:

- Fibreglass Reinforced Plastic flat roofs
- Felt flat roofs
- New pitched tile and slate roofs and repairs
- Small and large jobs
- Fascias soffits and gutters
- Chimney repairs, rebuilds and removal
- Conservatory conversions
- Advice and free quotes

Visit full website below for more details

www.roofers-folkestone.co.uk

01303 892705 07916273886

THE LYMINGE ASSOCIATION



On the following page there is advertised a very informative event happening in June, here in our community. The parish of Lyminge and all the surrounding area is very fortunate in having a sufficient number of people to support a myriad of different organisations. The activities look to meeting people's needs either through education, fun, relaxation, fitness, development, etc. Many organisations wax and wane with time, but for many people, young and less young, they meet their ever increasing needs.

So the Showcase event in June is an opportunity to:

1. Find out what organisations exist in our community
2. Provide an opportunity to join those organisation
3. Provide an opportunity to volunteer and help
4. Offer the opportunity to socialise and restore some normality to troubled minds

So please read the leaflet and if you are already part of an organisation, then please ensure you complete the form and return it ASAP. Your organisation may also receive one through your letter box.

Recycle your electricals at
Open Door, 101, Hythe High Street

SATURDAYS 10.00 am to 4.00 pm

From there they will be taken to a state-of-the-art facility in Sittingbourne where 75% of the material will be turned into something useful.

 **Hythe Environmental Community Group**



Recycle Issue 1 Printed on sustainably sourced paper using vegetable-based inks

THE LYMINGE ASSOCIATION

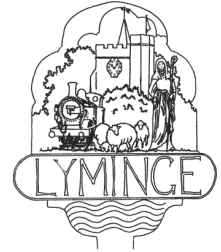

Dear Organisation

In 2011 The Lyminge Association organised an event called **LYMINGE SHOWCASE**. The purpose of the day was to introduce the community to the various clubs, societies and other organisations that help to keep Lyminge the thriving, active and friendly area that it is.

This year, we are intending to hold a similar event on **1st JUNE**. It will be held at Lyminge Village Hall and is open to all clubs, groups, societies and charities in Lyminge and the surrounding villages and hamlets.

We are inviting you, as one of the local organisations, to be part of this event. We can offer a single table or stand space free of charge for you to promote your organisation.

There will be refreshments available which can be purchased by all.

It is hoped that this invitation has been sent to the right representative of your organisation. If you are not that person, can you please pass it on to whoever is your contact and add their address to the form below.

We want to make this an inclusive event so please take advantage of the opportunity and book your table or space as soon as possible. A tear off form is included at the bottom of this letter for your use.

Please return the details to one of the following:

1. **Showcase 2024, The Lyminge Association, The Old Mill, Canterbury Road, Lyminge, CT18 8JW**
2. **By email to adrian.willcox@icloud.com**
3. **Via the Library in an envelope marked 'The Lyminge Association'**

Once we have received sufficient returns, we will organise the layout of the hall and send an acknowledgement to you.

With best wishes,

Adrian Willcox for The Lyminge Association



LYMINGE ASSOCIATION – SHOWCASE 2024 BOOKING FORM

To help us organise the day, please complete the form below.

Even if your organisation is not attending, returning it to the address above will help us.

Organisation's Name _____ will attend? Yes No

We would like to reserve: space with table space without table

Signed _____ on behalf of _____

Please return this slip before 1st May 2024. Thank you

Kent's Leading Mobility Specialists

Over 200 new & used scooters available

USED SCOOTERS FROM £395

BEDS FROM £1395

CHAIRS FROM £595

Huge range of Shoes & slippers for problem feet

HOME DEMONSTRATION LET US COME TO YOU

STAIRLIFTS



FOLKESTONE STORE

Tel: 01303 274574

www.safehandsmobility.co.uk

folkestone@shmobility.co.uk

Compass House, 347-349

Cheriton Road, CT19 4BP

ALSO AT BIRCHINGTON



HEAVER & LINCH

Bespoke Handmade Kitchens & Furniture

Bespoke Handmade Cabinet Makers based in Lyminge, covering Kent and the South East.

Over 30 years experience in creating stunning solid wood kitchens and furniture.

Get in touch for any advice, recommendations and a free quote.

Tel: 07832 360 603 or 07832 363 963

Email: heaverlinch@outlook.com

Website: www.heaverandlinch.co.uk



Editor: pbarnes20@icloud.com

22

Don't be led up the garden path...

...choose an agent that gives straight forward, honest advice.



Call today for a free, no obligation valuation

Bridge Office - 01227 831999
bridge@colebrooksturrock.com
 88 High Street, Bridge, CT4 5LB

Elham Office - 01303 840422
elham@colebrooksturrock.com
 Bank Buildings, Elham, CT4 6TD

colebrooksturrock.com



Tel: 01303 863737



Lyminge Baby & Toddler Group

We are excited to welcome you to our local parent, baby and toddler group.

Please come along, meet new mums and dads for a chat and a play.

It costs £3.50 with tea and coffee provided along with snacks for your child.

Tuesdays, term times only. 10am to 12noon at the Tayne Centre.

First session is free.

Follow us on Facebook and Instagram.

Contact Ellen at 07870405567.

Early Years Education & Day
Care for Children Aged 2-5



LYMINGE Pre-school

Every Day Adventures
at our **OUTSTANDING** pre-school

COUNTRYSIDE SETTING
FANTASTIC FACILITIES & GARDENS
QUALIFIED & LONGSTANDING TEAM
WRAP AROUND CARE 8-5PM DAILY
HOLIDAY CLUB OUTSIDE OF TERM TIME
AFTER-SCHOOL CLUB
PARENT PORTAL



Rated **OUTSTANDING**
by OFSTED 2022

We'd love to hear from you:

☎ 01303 863149

✉ LYMINGEPRESCHOOL@GMAIL.COM

My Clear Ears - Clinical Ear Care
Practitioner with CQC registration and fully insured
**Appointments available for wax removal
by microsuction**
Wax removal £60 ~ Otoscopy £20 (Ear health check)
In the comfort of your own home!
Please call Collette on 07544586882

Etchinghill Baby & Toddler GROUP

10.15-11.30am every Wednesday
at Etchinghill Village Hall
£2.50 per child

Come along to Etchinghill's Parent and Toddler group welcoming all pre-school children. We have plenty of toys and snacks for the little ones, and there is always tea, coffee and cakes for the adults. For further information call Ruth on 07817777975, look at Parent and Child Etchinghill Facebook page or email us as parentandchildetchinghill@gmail.com.



BADGERS BRIDGE NURSERY

"Bridging the indoor and outdoor learning environment for children in their Early Years"

Badgers Bridge is set in the idyllic countryside of Postling, just outside Lyminge. We are a small and friendly Preschool who blend the Montessori principles with the outdoor learning ethos.

We were awarded Outstanding by Ofsted in 2018 in every area. This is a real achievement and we are really proud of the staff who work tirelessly to provide a stimulating and caring environment for the children of Badgers Bridge.

The inspector was particularly impressed with our Forest School. *"Children enjoy limitless opportunities to explore, investigate and work together in the natural woodland environment. Staff skilfully inspire children to develop a significant understanding of the world in which they live".*

".....exemplary relationships between staff provide excellent role models for children and promote high standards of behaviour. Children make outstanding progress during their time at the nursery".

Exciting news! We have opened our new setting in Elham. We offer the same unique outdoor experiences for children from 20 months old. Come along and see us at The Gore!"

So please call or email us:

Email : badgersbridge@gmail.com

Website : www.badgersbridge.co.uk

Tel : 01303 862951

Postling Village Hall, The Street, Postling CT21 4EU

Ofsted Registered : 395128

Companies House Reg : OC375571



With our excellent local knowledge & experienced staff we will get you moving

✓ **Free** professional photography, property floorplan, Rightmove premium listing & social media advertising

01303 863393

The Estate Office,
8 Station Road,
Lyminge,
Kent CT18 8HP

Follow us on
social media



www.laingbennett.co.uk

ETCHINGHILL VILLAGE HALL HIRE FEES

The next time you are thinking of holding a function why not try Etchinghill Village Hall, which holds the highest Hallmark accreditation level (Hallmark 3), with its excellent facilities, including ample parking space.

The standard hire charge for the main hall and kitchen are:

ANY DAY OF THE WEEK ANY TIME £12 PER HOUR

No winter supplements. No extra charges.

Ideal for family parties and get togethers.

The use of a separate Committee Room is also available.

For all bookings or enquiries please contact:

The Duty Manager on 07514 758936

The Lyminge Association

We're here to support and develop our community!!

Contacts:

Chair: Peter Barnes 01303 863737 or 07808775302
pbarnes20@icloud.com

Treasurer: Martin Fry 01303 863177
martin@Rhodesminnis.org.uk

Minute Sec: Heather Dunford

Committee Members:

Marian Chubb, Richard Chubb, Dave Hunt-Cooke, Stephen Guyatt, Gillian Heywood, Robin Mackonochie, Derek Smith, Penny Stephens, Adrian Willcox, Bernie Wood

Newsletter: As for Peter Barnes above

Editor: pbarnes20@icloud.com

Rhodes Minnis Village Hall

Charity No.800345

Rhodes Minnis Village Hall is located 2kms (1¼miles) from Lyminge and just off Longage Hill and Whitehorse Lane in Chapel Lane.

The hall, which holds Hallmark accreditation, is ideal for children's parties, band practice, quizzes, meetings, wedding receptions, fundraising events and much more. It has a fully equipped kitchen.

Rates

Mon to Fri £18 per session £48 all day

Sat & Sun £23 per session

£33 for evening session and £69 all day

Sessions

AM session 08.30 - 12.30

PM session 13.30 - 17.30

Evening session 18.00 - 23.45

Separate rates for Bank Holidays and New Year and special rates for regular users.

For all bookings and enquiries please contact:

Mick & Dorothy Athow: 01303 862616

e-mail: booking-rmvh@outlook.com



Large hall with stage, new kitchen and flexible hire

Excellent parking facilities, disabled access, proximity to playgrounds and playing fields. Beautiful countryside location.

Capacity:

200 people dancing / audience seating, 100 with tables
Small rooms available for up to 50 seated

Find out how we can help you with your next event:

BOOK ONLINE: lymingevillagehall.org.uk

EMAIL: admin@lymingevillagehall.org.uk

INFO: 07525 909185

Full pricing can be found on our website.

Guideline prices:

Main Hall hire: £88.40 (Fri / Sat evenings)

£47.60 (Sat / Sun morning or afternoon)

Find us on Facebook

Registered charity 28145

LYMINGE METHODIST CHURCH AND TAYNE CENTRE HALL HIRE



Church Seating Max 150

£20 per hour

Clayson Hall (with Stage) Seating Max150

£15 per hour

Rigden Room Seating Max 35

£10 per hour

Wesley Room Seating Max 15

£10 per hour

All rooms have use of kitchen, toilets and disabled toilet. With the exception of Wesley room, all rooms are disabled-friendly and accessible.

Contact Tel: 07716521405 Email: maryeblanch@outlook.com

If you look at what you have in life, you'll always have more. If you look at what you don't have in life, you'll never have enough.- *Oprah Winfrey.*

You may say I'm a dreamer, but I'm not the only one. I hope someday you will join us. And the world will live as one.- *John Lennon.*

Bus times

To Folkestone town centre via Etchinghill & Cheriton High Street
From Lyminge, The Sidings

MONDAYS TO FRIDAYS except Bank Holidays

There are route 17 buses at 0642, 0748, 0909, 0944, 1044, 1144, 1244, 1344, 1444, 1614 (schooldays only), 1619, 1704, 1804, and 1904.

SATURDAYS

There are route 17 buses at 0749, 0844, 0944, 1044, 1144, 1244, 1344, 1444, 1544, 1644, 1744, 1844, and 1929.

On Mondays to Saturdays there are also route 18 buses to Sandling Station & Hythe - for times see our website or call the number below.

SUNDAYS & BANK HOLIDAYS

There are route 17 buses at 1032, 1302, 1532 and 1802.

To Canterbury city centre via Elham, Barham & Bridge
From Lyminge, Wesley Terrace

MONDAYS TO FRIDAYS except Bank Holidays

There are route 17 buses at 0727, 0752 (school holidays only), 0903, 1003, 1043, 1143, 1243, 1343, 1443, 1613, 1733, and 1858.

SATURDAYS

There are route 17 buses at 0742, 0842, 0943, 1043, 1143, 1243, 1343, 1443, 1543, 1643, 1743, and 1843.

On Mondays to Saturdays there are also route 18 buses to Canterbury via Stelling Minnis and Bossingham - for times see our website or call the number below.

SUNDAYS & BANK HOLIDAYS

There are route 17 buses at 0903, 1133, 1403, and 1633.

These bus times apply from 25 September 2023.



0345 241 8000 @StagecoachSE
customerhelpSE@stagecoachbus.com
stagecoachbus.com



Anna's Animal Physiotherapy

For dogs, cats & small pets

Anna Lindley
(RVN, Dip.A.Physio)

- Offering physiotherapy assessment and treatment of dogs, cats and small animals.
- I use a combination of manual therapy, laser, ultrasound therapy, TENS, kinesiology tape and exercises to rehabilitate your/their pet depending on the needs. I also address environmental and exercise factors that can help your pet with their condition.
- I now have a **NEW** treatment room where I can offer further assessment of your pet using a stance analyser. This identifies the mildest of lameness and addresses areas of compensation. I also offer home visits. Physiotherapy can help with arthritis and the ageing pet, post operative orthopaedic surgery, neurological, spinal conditions and many more conditions.
- I am fully insured with over 15 yrs experience working with animals. I am a member of the International Association of Animal Therapists (IAAT).
- For more information please visit my website: annasanimalphysio.co.uk or feel free to contact me on 07944 606453 or anna@annasanimalphysio.co.uk



Based in Etchinghill, I provide a personalised service with a one-off, flat fee of £180 to prepare & submit your Tax Return. No hidden costs.

FMAAT Licensed Accountant, fully insured and HMRC-authorized.

Contact Anita: 07361 238744 or
aabookkeepingservicesaadams@gmail.com

Lyminge Library Opening Times

Monday 10am - 2pm
Tuesday 12noon - 5pm
Wednesday 10am - 2pm
Thursday 10am - 5pm
Friday 10am - 2pm
Saturday 9am - 1pm

Tel: 03000413131 lymingelibrary@kent.gov.uk



CIAT
Registered Practice
Chartered Institute of Architectural Technologists

DAVID HAIME
ARCHITECTURAL TECHNOLOGIST
BUILDING TECHNICAL DESIGN
AND CONSTRUCTION DRAWING
SERVICES.
PROJECT MANAGEMENT

BUILDING PLANS FROM PORCH TO NEW BUILD.
PLANNING/BUILDING CONTROL/STRUCTURAL CALCS.
COVERING KENT/SUSSEX/SURREY.

LYMINGE, KENT CT18 8HA
TEL: +44 7974 156510
EMAIL: D.HAIME@BTINTERNET.COM

Kingdom
CARPET CO.

- Carpets Supplied & Fitted
- Carpets Professionally Cleaned
- Carpets Whip Edged & Cotton Bound

Whatever your carpet need, give us a call for a **FREE** estimate / assessment.

Over 50 years combined experience.

07943 764 442

Email: kingdom.carpet.co@gmail.com

 **GEORGE MILLER**
BOILER & HEATING ENGINEERS

- Gas & Oil Boilers
- Central Heating
- Hot Water Systems

01303 901070

service@georgemiller.co.uk

248 Cheriton Road,
Folkestone, CT19 4DN



georgemiller.co.uk

Financial Planning

David Gridley - Chartered Financial Planner

Range of quality advice from a fully qualified adviser:

- Pre- and Post-Retirement Planning
- Investment Planning
- Inheritance Tax Planning

For further information, please contact our Lyminge office

David Gridley FPFS

Tel: 01303 863959 Email: davidgridley@sjpp.co.uk

MWH

Window and gutter cleaning service

Mark Haley



Lyminge and surrounding areas

For a free no obligation quote, please contact me

Mobile: 07738 479202

Home: 01303 863 702 Email: haleymark161@gmail.com

Find us also on Facebook

Ashman Consulting Ltd



Straightforward I.T.

**Advice
Training
Solutions
Support**

**Steve Ashman
07702641981**

info@ashman-consulting.co.uk

T. Metcalfe Fencing Contractors

Approved Expert Installer for Jacksons Fencing
Established over 30 years
Fully insured - Highly experienced teams



Panel fencing, gates, decking, pergolas, post & rail,
stock fencing, security, landscaping & tree surgery.

01303 840201 07790 290 155

metcalfefencing@btinternet.com

Proprietor - Derek Burr,
Ash Ridge House, Elham



Fincham Plumbing & Heating

We specialise in bathroom remodelling, including all tiling & pipework

Natural gas boiler servicing, Installation, Maintenance, Repairs, Replacement

All your plumbing requirements

Martin is a Qualified Plumber & Gas Engineer with over 30 years experience

Gas Safe, CIPHE, WIAPS registered

Rosemary & Martin Fincham

07835 851 706 martinfincham@sky.com



**Lou Lloyd
Carpenter**

**loulloyd@rocketmail.com
07984 426214**

**Kitchens, Flooring, Wardrobes,
Doors, Decking and more!**

**HAND MADE CURTAINS,
ROMAN BLINDS & SOFT
FURNISHING**

CURTAIN ALTERATIONS

TEL: VALERY WREN 0781 1563512



D & S DOUBLE GLAZING SERVICES

01303 863689 - 07912317915

We are a local company that specialise in double glazing repairs offering a wide range of service's that include: Replacement double glazed units - Locks - Hinges - Handles - Rubber Seals - Gaskets.

For a free estimate please call: 07912317915 or 01303 863689

or email: dsdoubleglazingservices@gmail.com



CEDAR TREE CARE City & Guilds

All types of tree work undertaken NPTC

Crown lifting, crown reductions,

dismantling and removals, hedge maintenance,

pollarding, stump grinding and removal, mobile saw milling,

wood land maintenance, all year round seasoned logs available

Fully insured and NPTC qualified with over 15 years experience

Call Tom: 07769 908027 email: linchlogs@gmail.com

**SPEARPOINT
TREE SERVICES**

All Aspects of Tree
Work Undertaken
NPTC Qualified
Fully Insured
Please call **Shane** for
a Free Quote
07963 203564 or
01303 621992

B.M. Plumbing & Maintenance Services

Local Lyminge Tradesman

Plumbing and heating works. Complete bathroom
install including tiling. General building maintenance
undertaken. No job too big. No job too small.

Cheaper rates for senior citizens

07890854128 Benmillsplumbing@hotmail.co.uk



FULLY INSURED

Dog training and Pet care services

- Puppies from 12 weeks old
- Kennel Club Good Citizen Dog Scheme Puppy through to Gold
- 1-2-1 home-based puppy training also available
- Other pet care, dog walking and day cover available
- Other fun classes available - ask for details

Lyn Fagg 07866 234820

Email: Elhamdtc@gmail.com



FULLY INSURED



Snippers and Clippers Barbers - Lyminge

Please call Richard for availability on
07522 494969

Appointments not always necessary

4 Station Road, Lyminge CT18 8HP

Andy Mannering Flooring

SPECIALISING IN AMTICO AND KARNDEAN LUXURY VINYL TILES

- Also safety flooring, rubber flooring, etc.
- Commercial and domestic work undertaken
- No job too small
- Free estimates and advice given
- Over 35 years experience
- Fully insured



Telephone: 0797 434 7248 or 01303 863095

Email: info@andymanneringflooring.com

Please visit my website for further information and feedback

www.andymanneringflooring.com

DILTON

MINI SKIP HIRE



Ballast, Hardcore, Sand and Topsoil Supplied

REGISTERED WASTE CARRIER

01303 812448 or 07799 433754

Red Dragon I.T. Ltd.



- Windows, Mac & Linux Systems
- PC Health Checks
- Wired & Wireless Networks
- Website Design
- Graphic Design

T: 01303 723456 | E: info@rdit.co.uk | www.rdit.co.uk
The Old Granary, Hanover Mill, Church Rd, Mersham, TN25 6NU

'Helping you enjoy your garden'

CRT Gardening

All general garden and major landscaping redesign work will be undertaken including: full or minor garden design, hard and soft landscaping, new fencing and decking installation and repairs as we are Jacksons Fencing approved installers, hedge trimming and cutting, small to medium tree work.

For a free quotation call or text Karl Dodd on 07967 442518 or email karl.dodd@live.co.uk

Fully Insured

Rhodes Minnis Cat Sanctuary



REHOMING & BOARDING CATTERY

- Our Sanctuary takes in and rehomes 250 unwanted cats and kittens each year.

A variety of cats are always available to suitable homes.

- 5* Boarding Cattery under 2018 regulations

- We are open to visitors every day from

10am-1pm & 2-4pm. No appointment needed.

T: 01303 862 243

E: rminniscats@gmail.com

Facebook: @rhodesminniscats

www.rhodesminniscatsanctuary.com

Seathwaite, Green Lane, Rhodes Minnis, Kent. CT4 6XU
Reg. Charity No. 262245



Hawkinge

Veterinary Surgery

Independently owned veterinary surgery for all types of small animals.

Opening hours: Monday to Friday 08:00-19:00 Saturday 08:30-13:00

24hour emergency service

TEL: 01303 764190

Hawkinge Veterinary Surgery, 9b Defiant Close, Hawkinge CT18 7SU

www.hawkingevetsurgery.co.uk



ROBERT KENT Cert. fp
FUNERAL DIRECTOR

Direct Cremation

£999

Fair Priced Cremation

£1950

ONE FIXED PRICE INCLUDING ALL CREMATION FEES

01303 684062

RKFUNERALS.COM

SCRUBBERS - Est. 1988

THE HOME AND COMMERCIAL CLEANERS

One off, regular or moving day 'Blitz'

Oven cleaning - Ironing

Carpet cleaning and more...

For a friendly and reliable service

Free Estimates

Tel: 01303 249288 or 07834 128671

Computer support & repairs by local people

Customer service is our priority

- *Remote IT support for business or home
- *New & refurbished sales
- *Call-outs for business or domestic users
- *Preventative maintenance & upgrades
- *Repairs to most phones, tablets & devices

enquiries@thecomputerpeopleltd.co.uk



Church Approach,
New Romney,
TN28 8AS
01797 363385



Acrise Electrical Services Limited

Design - Install - Maintain

Tel: 01303 656007 Mob: 07803 421240

Email: info@acrise-electrical.co.uk

Website: acrise-electrical.co.uk

Domestic, commercial, industrial & agricultural electricians serving the Elham Valley and surroundings.

Tressenden Designs

A seamstress and costume maker with 8 years of experience.

- ♦ Clothing alterations ♦ Repair work undertaken ♦ Made-to-measure; create a bespoke piece for those special occasions
- ♦ Modern and vintage designs ♦ Costumes, ball gowns and wedding dresses

For more information or a quote please contact Amy on: **Mobile: 07853 202304 Email: amy.louise.ford@hotmail.co.uk**





**APX PROJECT
MANAGEMENT**

From design to build, we use trusted quality trade professionals along with reliable suppliers to ensure budgets are met, with high standards maintained. If you're looking to -

- Extend your property
- Carry out an external or internal refurbishment
- Convert an existing building into a new dwelling

Please contact: paul@apxprojectmanagement.co.uk 07487 364155



**Dennis Huntley
Chimney Sweep**



Wood burners and multifuel stoves installed
Hearths and fireplaces built & installed
Over 40 years' experience

01303 862 343 • 07850 784 365

dennis.huntley@talktalk.net www.dennishuntley.co.uk



Auto Economy Centre
Fully equipped Mechanical Repair & Service Centre
With the latest diagnostic equipment
Half price MOTs when booked with any service
01303 863656
Orchard Garage, Canterbury Rd, Etchinghill
www.autoeconomycentre.com

AIR LINK CARS

(You pack up, we pick up)
Airport, Seaport & Long Distance Travel Specialists.
The Family Run Business where service really counts
Estate cars and People Carriers



Fixed price 24hrs a day. No extras.
Written Confirmation of booking.
For the Easy Airport Link, Think AIR LINK!
01303 670370 - 07766 824 474
airlinkcars@yahoo.com



FENCING | GATES | PAVING | RESIN BONDING
• Over 35 years experience • Jacksons Approved Installer
• Marshalls approved • Check-a-trade registered

Call Martin Gosbee: 07974 835 511 | 01303 863 337

GOSBEECONSTRUCTION@GMAIL.COM
GOSBEE.CO.UK

D.W. Garden and Mini Digger Services

Mowing, Fencing, Hedge Cutting,
Chainsaw Work, Turfing
Free Quotes



Contact David 077865789721

KW CONSTRUCTION
PLASTERING & RENDERING SPECIALIST

ALL GENERAL BUILDING INCLUDING:
ROOFING, BRICKWORK, TILING, PATIOS,
LANDSCAPING, SCREEDING, GROUNDWORK,
DRAINAGE, EXTENSIONS, RENOVATIONS,
REPAIRS & MAINTENANCE.

30 YEARS EXPERIENCE, COMPETITIVE RATES,
A FULLY INSURED, PROMPT & RELIABLE
HIGH QUALITY LOCAL BUILDER

KENNY 07743488361



www.Facebook.com/sjwoodhandyman
www.Instagram.com/sjw.handymanservices
07796 384857

LYMINGE FOOD & WINE
01303 862225



Our new opening times are:
Mon – Sat 7:00-20:00
Sunday & Bank Holidays
8:00 - 19:00



We offer National Lottery, ATM terminal,
Post Office & PayPoint services.



Tel: 07904311554 /
07980897382
www.akhealthcare.org.uk

As osteopaths, Adam and Katie can help patients suffering from a wide variety of conditions including arthritic pain, circulatory problems, frozen shoulder, back pain, sciatica and much more. Please visit our website or give us a call for more information.

**AK Healthcare,
Garden Suite,
4 Station Road, Lyminge**

Park House Sanctuary Boarding Kennels & Cattery
Park House, Stelling Minnis CT4 6AN

Brick-Built Heated Kennels. Daily Walks ~ Reasonable Rates
Dogs must be fully inoculated. Heated Cat Chalets
Quiet Area Inspection Invited.
To book or for further information, call 01303 862622
or email lord.whisky@btinternet.com
www.lordwhisky.co.uk

South East Aerial & Satellite Solutions

Digital – Freeview – Satellite – Aerials
Supply and fit of quality digital installations, FREEVIEW, SKY, aerials, poor reception and problem solving, upgrades and repairs by fully accredited engineers
Free quotations and advice, fixed prices, fully insured



NO CALL-OUT CHARGE
07825 168010 - 01303 862361

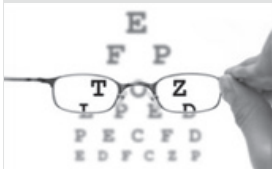

HOME VISITING OPTOMETRIST - providing professional eye care in your home

If you are over 60 years of age and no longer able to get out on your own, then you are eligible for a NHS sight test in your own home. Please call to arrange an appointment:

Elaine Edwards BSc(Hons)MCOptom 01303 840541

Registered with the General Optical Council (01-15421) Member of the College of Optometrists Member of the Association of Optometrists



T.M. GRIGGS

01303 489795 07854 098395
tobystreesurgery@gmail.com



**Garden Clearance - Turfing - Hedge Cutting
Tree Work - Stump Grinding - Fence Repair**

DYNO-ROD



We've been unblocking sinks, drains & toilets in Kent since 1965

For a FREE no obligation quote contact Mark or Peter on:

**01233 621108
07557 616630**

FRESHLOOK GARDENS

Regular lawn mowing service. Garden design. Hard and soft landscaping. General garden work, fencing and decking. Turfing hedge cutting, small and medium tree work. Water features, ponds and patios.

For free quotation ring **Danny Scott**
01303 242140 or **07795510093**
mrdanscott89@gmail.com

Established since 1990. Fully insured.

THE HANDY FELLOW



**A TRUSTED LOCAL SERVICE
CALL 07534485049
ONE.HANDY.FELLOW@GMAIL.COM**

Computer Repairs

01303 241325
07968 129902

PCs, MACs, Laptops, Tablets & printers,
Upgrades & Repairs, Internet & Email, virus removal,
Office Setup, Backup & Recovery & much more ...
Tuition available by a qualified tutor.

Usual Fee **£55**

Web sites built & hosted from £10 per month

See www.computers-in-lyminge.co.uk for details



TERRA FIRMA SOLUTIONS

General Landscaping Including
Fencing • Turfing • Paving

Gavin Allfree

T 07495 299711 E gavinallfree@gmail.com



Alan Croucher Caravan Engineer

07921 480919 - 01303 863194
Caravans & Motorhomes "WE COME TO YOU"
www.arcmobilecaravanservices.com

"Your manufacturer's warranty is safe in our hands"



Local Tradesman

J Tappenden

Established over 40 years ago

Painter/Decorator

**01303 862467
077755 78008**



Hamilton Windows & Doors

New joinery, restoration, double glazing of old and existing timber windows

Bring your windows and doors back to life and get rid of cold draughts, or replace them with beautiful new ones. Joiner/carpenter with many years of experience.

Based in Lyminge, please feel free to call for more information.
07792901266 Alex_b_hamilton@live.co.uk

Jackson Plumbing Property Maintenance

*Complete bathrooms and tiling
No job too small. Special rates for OAP's.*

**Telephone: home/evening 01303 270691
or daytime 07773 089398 or 07864 929826**

Trevor Law Electrical Installations

Serving Elham Valley for 30 years
Part P Registered

07850 970087



Ralph Allard Chimney Sweep

All chimneys, boilers and stoves swept.
Brush and Vacuum. Certificates issued.
HETAS and NACS registered, fully insured.
Member of National Association of Chimney Sweeps

01303 844465 or 07813716654



JBS BUILDERS

Specialising in Brickwork, Fencing, Landscape Gardening. Tree work undertaken (lopping, felling and clearing).

General household repairs, painting, plastering, power jetting & cleaning.
No job too small!!! All work guaranteed and insured.

For free advice and quotations please call: 07825 168010/ 01303862361 (anytime)



D.M.B. Plastering

All aspects undertaken
*Interior. Exterior. Plastering. Rendering.
Coving. Ceilings. Wall. Floors
Finest quality assured. CSCS Certified.*
30 years experience.
Free estimates. Reliable service. Fully insured.
Call **David** on **07818 607209**

Sunhouse Electrical

Your local reliable Electrician
Part P Registered & Elecsa Approved
On Electrical Safety Register & Fully Insured
For a free quotation call James on
01303 766333
www.sunhouse-electrical.com

KJB GARDEN SERVICES

Weeding, Pruning, Mowing, Hedge
Cutting & General Maintenance
01303 862181 or **07704 989 402**
Over 35 years experience

House Clearance covering South East Kent.....and beyond!
CAROL CREES CLEARANCES



- Est. over 30 years
Full/part house clearance
Fair prices paid
Antique/Vintage/Retro/Modern
Registered rubbish carrier

Contact **Simon Cullen** on **07745 421680** or sijnzo@aol.com

Total garden care for all your needs

TIM MILLETT

Grass Maintenance, General Gardening, Small & Medium
Size Tree Work, Stump Grinding and Wood chipping
Fencing Repairs & New Installations
Turfing, Hard & Soft Landscaping
Free Estimates - Fully Insured

07752 880583

Email: info@tmhorticulture.co.uk

N.P.C.

Domestic Appliance Services

*Service and repair of washing machines, tumble driers,
dishwashers, cleaners and small electrical work.
For a prompt and friendly service*

Call Neil Collard 01303 892234 or 07798716044
or Google me on Yell.com

Ewin Electrical

Contact Simon for any electrical maintenance, refurbishments or
upgrades with a friendly, clean and professional approach to work
07891103065

info@ewinselectrical.co.uk www.ewinselectrical.co.uk



SNIPPERS & CLIPPERS UNISEX HAIR SALON

APPOINTMENT NOT ALWAYS NEEDED

WEDDINGS & SPECIAL OCCASIONS

SHELLAC NAILS

FREE WIFI

GENTS WELCOME

4 Station Road, Lyminge
Folkestone
Kent, CT18 8HP

01303 647 222

info@snippersandclippers.co.uk

Find us on
Google+



Find us on:
facebook



www.eastkentfootcare.co.uk



07745 532075

Podiatry, Chiropody, Foot Health

Treating and managing foot
and nail conditions, corns,
callus, insoles, ingrown nails,
diabetic foot care



Your Local Electrician For all your electrical needs

- 18th Edition/Part P Registered
 - Insured & all work guaranteed
 - All electrical work carried out including EV charging points
 - Covering Lyminge, Etchingill & surrounding villages
- Call for a free, no obligation quote and to discuss your
electrical requirements.

Proud members of
Checkatrade.com
Where reputation matters



07878 457018

01303 814372

info@hughes-electrical.co.uk www.hughes-electrical.co.uk

JON DAUGHTERS - Local Builder

All aspects of general building works undertaken including: roofing, kitchens, bathrooms and small extensions
Trading for over 30 years Free quotes, no obligations, fully insured
Telephone: 01303 863371 Email: daughters777@hotmail.co.uk



LYMINGE THEN AND NOW

Our monthly look at how Lyminge has changed over the years, with thanks to Lyminge Historical Society.



The two views above show the inside of the parish church taken around 130 years apart. The view on the left dates probably to the 1890s when Canon Jenkins was still Rector. The small organ in the north aisle was replaced in 1896 by the current organ celebrating Canon Jenkins' 40 years of service in Lyminge, so the photo must have been taken before then. The visible architecture has not changed between the two photographs, but almost everything else we can see has.

A major refurbishment in 1898-1900, replaced the floor, repaired and replaced many roof timbers, and took out the old pews. The pews we see today, made by local men reputedly out of oak from Broome Park, were installed over a period of years early in the 20th Century. Heating in the 1890s was provided by small stoves; one with its long flue can be seen in the nave and there was another in the chancel. Today there is gas-fired central heating. There was no artificial light in the 1890s; oil lamps were only installed around 1900 and electric light did not arrive until 1932. The large open space around the font visible at the rear of the nave in the 1890s looks very different from today. This area is now filled with pews, and the font is in the north aisle, where it was moved in the 1930s. But a plan to reorder the back of the church has recently been approved so the open space will soon be restored. The font will be relocated once again so that it will be close to its former position. The parish church is almost 1,000 years old, but it remains a living building and it has been subject to constant change over the centuries to meet the needs of the community it serves.



At their recent meeting, members of the outgoing Lyminge Friends Committee were thanked for all their support whilst in office.

07 February 2024



WHAT WEATHER WE'RE HAVING...



The pond at the bottom of Skeete Road



@brgfx



The pond at the bottom of Skeete Road



Daffodils in the Church Yard



The ponds at the bottom of Woodland Road



@brgfx



The ponds at the bottom of Woodland Road



@brgfx



The Nailbourne, Well Field



*Water from the road.
Well Field*

The rainfall photographs were taken on 22 February 2024