

THE LYMINGE NEWSLETTER

For the communities of LYMINGE, ETCHINGHILL, RHODES MINNIS and POSTLING

Produced by
THE LYMINGE ASSOCIATION
www.lyminge.org.uk
January 2024
From The Lyminge Association



Happy New Year
from
The Lyminge
Association
to all our Readers
and Contributors

We hope the New Year
is kind to you all.

China
China

中國城



Chinese New Year



The Year of the Dragon



Come and Celebrate 2024 with us

Chinese New Year Celebration

Sunday 11th & Tuesday 13th February

Special 5 course meal

£38 per person

includes a Lion Dance & Fireworks

14th Feb. Valentine's Day Special

£28 per person

To book your table please pop in or phone 01303 863 288 or 07539 200 804



Fireworks
around 9pm

Margaret Saunders' Meanderings

This month's meanderings are, as the French would say, *vignettes* - some *petites promenades*, rather than one purposeful walk.

Rain before seven, gone by eleven the weather saying goes and today it has proved to be true. Grey skies and rain looked set-in for the day but by eleven o'clock, the clouds had cleared and a mostly blue sky allowed the sun to brighten the day. In these short Winter days, sunshine is at a premium: it not only brightens the home but gives life to the countryside, especially as there are colourful leaves still clinging on to the branches of trees. Recent wind has scattered bright yellow leaves from a sycamore tree spilling them out across the pavement and onto the road by the green



space at the bottom of Ethelburga Drive. Ornamental cherry trees have pools of red and yellow leaves, their size and weight ensuring they stay around the tree base. Bright red berries from various shrubs and trees shine out against their dark green foliage, the colours at opposite ends of the spectrum perfectly complementing each other.

Unseasonably mild weather means that many flowers are still in bloom. I pass purple pansies, colourful fuchsias, a couple of brave lavender flowers, dandelions, roses, and I even had a small cluster of apple blossom on my apple tree, tricked into thinking it was Spring! Winter jasmine, appropriately blooming at this time of year, is a joy with its star-like yellow flowers.

The family of four partridges continue to roam the Silverlands estate foraging for food in gardens and under hedges, sometimes settling for a rest and preen under the end of my beech hedge. Another time, one of them indulges in a dust bath in a slight dip in the pavement. Today a pheasant appears, strutting arrogantly, whereas the partridges' waddling gait is more hurried and humble. These birds certainly give a festive feel, as befits the season. A few mornings later, it is cold and frosty and the partridges are back. They have settled under the apple tree – the next best thing when no pear tree is available – fluffed up against the cold.

As I move about they retreat under the car and then onto the wall. I try for a photo but miss the opportunity as by the time I am in a good position, they have moved on to another garden.

Locking the village hall car park at Rhodes Minnis one evening, after a fundraising event, I stand still and enjoy the peace and quiet that nature is affording me after a busy but enjoyable day. It has been a perfectly clear day and now it is turning gradually into a perfectly clear night. Wind rustles through the beech hedge; the gate gently squeaks as it moves; the moon, two days from its fullness, and accompanied by a bright star, shines across the countryside, its light falling on the sheep in the field in front of me, turning them into slow moving spectral shapes in the crepuscular light. Turning to the north west, the light is draining from the sky, bright blue fading into soft yellow. Silhouetted against this last light are the pine trees of Lyminge Forest, their pointed tops standing sentinel.



Beech mast, dark brown and already damp and decomposing in the shade of the footpath alongside the Methodist Church. Elder tree trunks, twisted and textured, some elegantly decorated by nature with spiralling ivy trails steadily climbing skywards. As I walk across Tayne Field a squirrel runs along the path before me, in its characteristic undulating gait. Pausing, I sit on the bench in the watery sunshine, and try to imagine the life of the Anglo-Saxons 1,400 years ago on this very spot. The area before me would have been a hub of activity especially at this time of year when they would have decked the hall in celebration of the Nativity.

Moving into the 21st century, I am in 'Christmas City', as my six year old godson calls the lights in Mount Pleasant. Rain and a blustery wind means that I am struggling with my umbrella. However, it is well worth it as I enter a wonderland of light. Dangling lights sway and joggle in the wind,



bringing the scene to life. Old favourites have been joined by new additions and it takes time to do justice to all of the scenes. Unsurprisingly I am the only one here tonight, until I begin to retrace my steps as a car pulls up full of excited children. I pause again at my personal favourite – the shepherds, sheep and angel, recalling the true meaning of Christmas. How lucky we are to have such a wonderful display on our very own village doorstep. Thank you Mount Pleasant and thank you to all those who give donations to such worthy causes.

If we get another cold snap, as we did at the beginning of December, with a surprise fall of snow overnight, maybe my next walk will be a white one.

Diary of Forthcoming Events

This page is printed to give readers and organisers the opportunity of planning events without clashing with existing ones, which are already in the 'diary'. It is not intended as a means of advertising and we take no responsibility for errors or omissions. Acceptance is at the discretion of the editor. Please send your updates by email to pbarnes20@icloud.com or via methods outlined on Page 4.

Location and name codes below:

One-Off Events									
Date	Time	Event	Where	Tel. No.	Date	Time	Event	Where	Tel. No.
01/12/2023-05/01/2024		Mount Pleasant Christmas Lights	Mount Pleasant		29-Jan	10am	Stroke Support Group	C&H	07846177409
2024					23-Mar	7pm	Let your hair down with the local group - The Undecided	LVH	
15-Jan	10am	Stroke Support Group	C&H	07846177409	06-Apr	9am	Spring Garage Sale		
16-Jan	7.30pm	Gardeners' AGM	TC	07703149008	13-Apr	10am	Spring Stream Clean	TF	
28-Jan	9.30am	Farmers' Market	LVH		18-May	7pm	Late Spring Quiz	LVH	

Weekly Events									
Day	Time	Event	Where	Tel. No.	Day	Time	Event	Where	Tel. No.
Mon	9.30am	Dementia & Me Unit	AUKL	269602	Wed	10am	Pilates	TC	07825109670
Mon	10am	Bridge Club	LBC	863177	Wed	10am	Baby/Toddler Group	EVH	07817777975
Mon	10am	Clear Ears	AUKL	269602	Wed	10.30am	Pilates	RMV	07944028445
Mon	10.30am	Lyminge Larks (Singing)	LMC	07951572920	Wed	11am	Singing For All	AUKL	269602
Mon	10.30am	Chromatic Greys Art Class	EVH	07783575802	Wed ²	3pm	French Conversation	Call	862972
Mon	10.30am	Main Cog Stim Therapy (MCST)	AUKL	269602	Wed	7pm	Tayne Centre Circuits	TC	07925982995
Mon	5.30pm	Pilates	EVH	07951608008	Wed	7.30pm	Cantores Dominicae Choir	LVH	07840796383
Mon	6.30pm	Ballroom/Latin/Salsa Dancing	TC	07966751991	Thurs	9.30am	Dementia & Me Unit	AUKL	269602
Mon	6.30pm	Judo Club	LVH	862946	Thurs	10am	Lyminge Morning Art Group	EVH	01303211364
Mon	7pm	Pilates	EVH	07951608008	Thurs	10am	Carers' Brunch	AUKL	269602
Mon	7pm	Yoga	RMV	07977503897	Thurs	10.15am	Baby Rhyme Time	LL	03000413131
Tues	9am	Seated Yoga	AUKL	269602	Thurs	10.30am	COGS	AUKL	269602
Tues	9am	Tai Chi Qigong	EVH	07402203239	Thurs	11.45am	Streetz to Streetz (fish and chips)	AUKL	07955926835
Tues	9.30am	Dementia & Me Unit	AUKL	269602	Thurs	12.30pm	Dementia Café	AUKL	269602
Tues	10am	Lyminge Baby & Toddler Group	TC	07870405567	Thurs	2pm	Lyminge Afternoon Art Group	TC	07870494644
Tues	10am	Painting and Drawing	AUKL	269602	Thurs	3.30pm	Pilates	EVH	07944028445
Tues	10am	Pottery	AUKL	269602	Thurs	5pm	Pilates	TC	07951608008
Tues	10.30am	Poetry Group	LL	03000413131	Thurs	6.15pm	Pilates	TC	07951608008
Tues	10.30am	Cognitive Stimulation (COGS)	AUKL	269602	Thurs	7pm	Short Mat Bowls	LVH	863842
Tues	11.45am	Pilates	EVH	07834839801	Thurs	7.30pm	Ballroom and Latin Dancing	EVH	07967979610
Tues	1.30pm	Pickleball	EVH	863819	Fri	8am	Chiropody (appointment only)	AUKL	269602
Tues	5pm	Pilates	EVH	07944028445	Fri	9am	Pilates	AUKL	269602
Tues	1pm	Active Minds Club	AUKL	269602	Fri	9.30am	Dementia & Me Unit	AUKL	269602
Tues	6.45pm	Short Mat Bowls	LVH	863842	Fri	9.30am	Nikki Barratt Art Group	EVH	07870494644
Tues	6pm	Board Games Night	Coffee Cabin		Fri	10.15am	Talk Time	LL	03000413131
Wed	8am	Pilates	TC	07951698008	Fri	10.30am	Main Cog Stim Therapy (MCST)	AUKL	269602
Wed	9am	All Day Breakfast	AUKL	269602	Fri	10.45am	Movement to Music	AUKL	269602

Monthly Events									
When	Time	Event	Where	Tel. No.	When	Time	Event	Where	Tel. No.
1st Mon	2pm	RBL, Elham Valley Branch	Methodist Church, Elham	862508	Last Wed	7.30pm	Quiz Night	C&H	01303901011
3rd Mon	7pm	Etchinghill Cinema Club	EVH	07544670363	3rd Thurs	7.30pm	LA Committee Meeting	TC	07840796383
Last Mon		Parish Council Meeting	SNL	07715221705	Last Thurs	1.30pm	Dementia Café	AUKL	269602
1st Tues	2pm	Library Reading Group	LL	863879	4th Fri	7.30pm	Beetle Drive	RVH	862616
1st Tues ³	7.30pm	LHS Talk/Event	TC	863879	Last Fri	1.30pm	Team Quiz	AUKL	269602
2nd Tues	2pm	Library Reading Group	LL	03000413131	2nd Sat	10am	Postling Ch. Coffee Morning	PC	863536
3rd Tues ²	7.30pm	Gardeners' Society	TC	07703149008	2nd Sat	10am	Ethelburga Quilters	EVH	
Last Tues	10.30am	Lyminge Poetry Group	LL	03000413131	4th Sun	10am	Farmers' Market	LVH	
1st Wed	10.30am	Lyminge Friends	TC	862598	Last Sun ^{**}	10am	Springrise Canine Care Pet	EVH	07582407637
4th Wed	2.30pm	RM Circle	RVH	862913					

¹ In term time only ² Except Jan and Feb ³ Except Jan, Feb, and trip in Aug ⁴ Except Aug and Dec ⁵ Not held in August ^{**} Every three months

AUKL: Age UK Lyminge; **C&H**: Coach & Horses; **EVH**: Etchinghill Village Hall; **ELVH**: Elham Village Hall; **ERA**: Etchinghill Residents' Association; **ES**: Elham Square; **EVLT**: Elham Valley Line Trust; **JF**: Jubilee Field; **KH**: Korf House; **LB**: Laing Bennett; **LBC**: Bowls Club; **LL**: Library; **LMC**: Lyminge Methodist Church; **LPC**: Lyminge Parish Church; **LPS**: Lyminge Primary School; **LVH**: Lyminge Village Hall; **LW**: Lord Whisky; **NP**: Nailbourne Court; **PC**: Postling Church; **PH**: Lord Whisky, Park House; **PVH**: Postling Village Hall; **RVH**: Rhodes Minnis Village Hall; **RMC**: Rhodes Minnis Church; **RMCS**: Rhodes Minnis Cat Sanctuary; **RR**: Rigden Room; **SMVH**: Stelling Minnis Village Hall; **SNL**: See Newsletter for info; **SP**: Sibton Park; **SPCC**: Sibton Park Cricket Club; **TC**: Tayne Centre; **TF**: Tayne Field; **WF**: Well Field



St Mary and St Ethelburga Parish Church, Lyminge

Sunday 7th January

Lyminge 10am WOW Service
Paddlesworth 6pm Evensong BCP

Sunday 14th January

Lyminge 8am Holy Communion
11am Christian Unity Service – Methodist Church
6pm Sung Evensong BCP

Sunday 21st January

Lyminge 10am Benefice Christian Unity Communion with
Methodists and Farewell Service for Rev. Deb

Sunday 28th January

Lyminge 10am Family Praise

Sunday 4th February.

Lyminge 10am WOW Service
Paddlesworth 6pm Evensong BCP

**If more information is required please contact the Church Wardens,
Derek Smith 01303 862508 or Mike Chinneck 01303 863911**

Postling Church Services

7th January 9.30am Holy Communion
14th January No service in Postling
21st January 10am Holy Communion in Lyminge
28th January 5pm Tea Service

Lyminge Methodist Church

A warm welcome awaits you at the following services to be held at **11am**, followed by a time of refreshment and fellowship.

7th January 10.15am Valley Covenant Service:

Rev. Malcolm Peach

14th January United Service with Anglicans: Mr David
Songer: Octave of Prayer for Christian Unity

21st January 10am Service at the Parish Church

28th January Rev. Gill Songer

Rhodes Minnis Chapel

A warm welcome is extended to anyone who wishes to join us for the following services at 9.30am in our small and beautiful Chapel and to share fellowship after the services over coffee and biscuits.

7th January No service at Rhodes Minnis but a Valley
Covenant service at Lyminge at **10.15am**
led by Rev. Malcolm Peach

14th January Mr. Ralph Bradshaw

21st January Rev. Malcolm Peach

28th January Mr. Hugh Burnham

4th February Rev. Gill Songer (incl. Holy Communion)



Christians in Lyminge

Thank you to everyone who helped to deliver the Christmas cards to the village.

Week of Christian Unity: On the 14th January the congregation from the Parish church will join the Methodists' service in their Church.

On the 21st January the Methodist congregation will join the service in the Parish Church.

This will also be a service of farewell for the Right Reverend Deb Scofield who is leaving us to join a Church in South Wales.

Lyminge Newsletter

Terms & Conditions: Copy deadline for next edition - 18 January 2024

Please email your copy to the editor (pbarnes20@icloud.com). Your payment must be received before your article or advert can appear in the Newsletter. Invoices will be issued and should be paid ASAP either by BACs, cheque, credit card or cash (details on invoice). **Business adverts** cost from £9.50 per month or £95.00 per year. **Personal and charity adverts and articles** from £3 per month, or £30.00 per year. The annual rate offers 12 entries for the price of 10. Please make cheques payable to **'The Lyminge Association'**. If you do not have email, a typed paper-copy may be left with the payment at the Library. Newsletter is printed by Canterbury Print & Mail.

Lyminge Association accepts no liability for the accuracy of the advertisements or subsequent actions arising in conjunction with advertisers in the newsletter.

Further details from Peter Barnes (editor) on 01303 863737 or pbarnes20@icloud.com



Opportunity to become a governor at Lyminge Church of England Primary School

Do you have the skills and insight needed to become a School Governor? We are looking for someone who is willing to give their time and commitment to take up this vital and important voluntary role in our local community. Applicants who can demonstrate a good understanding of the purpose and principles of governance are especially welcome, but we also value applicants who have the interest, time and commitment to learn and progress in the role.

As a Governor of Lyminge School you will work with an experienced and committed team to fulfil the statutory responsibilities of the Governing Board, supporting staff to ensure the school provides the best possible education for all its pupils. Governors are expected to uphold the school's Christian values, and to maintain high expectations for behaviour and academic achievement. The school has recently undergone a very successful Ofsted inspection.

If you are interested in applying for this role, please write a brief statement outlining what you would be able to bring to the Governing Board and include contact details for two referees. Send it:

- By email addressed to the Chair of the Governing Body, via Susan Foster, Clerk, at sfoster@lyminge.kent.sch.uk
- By letter addressed to the Chair of the Governing Body via the school office or by post c/o Emma Wren (Senior Administrator), Lyminge Church of England Primary School, Church Rd, Lyminge, CT18 8JA

The closing date for applications is Friday 19th January 2024.

Applicants will be contacted by the Chair soon after the closing date to arrange a meeting to discuss the role in more detail.

ETCHINGHILL RESIDENTS' ASSOCIATION Film Night

'The Great Escaper'¹²

Monday 15th January 2024

Etchinghill Village Hall - 7 for 7.30pm

Entrance Fee £6pp

**Open to new and existing members
Free Refreshments and Raffle**



www.etchinghill.info

FRUIT TREE PRUNING

Basics and demonstration

at

**Ethelburga,
High Street,**

**Lyminge CT18 8EN
Saturday mornings
10 & 17 February 2024**

9am – 12.30pm

Group size limited to 8.

No charge.

To book:

philip@pwarb.com



anxiety
ILLNESS money
LONELY worries
isolation CORONAVIRUS
TRAPPED UNCERTAINTY
ABUSE Quarantine
Job worries fear
CONCERN
BEREAVEMENT

It's natural to feel anxious during times of uncertainty, but help is available

Call 0800 107 0160
Text the word Kent to 85258
or visit releasethepressure.uk

A BETTER MEDWAY
Kent Council

Support is free, confidential and available 24hrs a day. It's provided by independent charities and funded by Kent County Council, Medway Council and NHS partners.

A MASSIVE THANK YOU FROM LYMINGE PARISH CHURCH.....

.....to all who supported and helped at the Church's recent events.

- **Macmillan Coffee morning raised £470**
- **Music on a Friday raised £235** for the Lyminge Christmas Lunch Club to help Sam in all the wonderful work she does.

All this is only possible with the kind generosity from you and all our helpers.

A special thanks to Folkestone Community Swing Band, and not forgetting Julie Balchin, Ben Millberry, Will Wright, Katherine Goody, Mike and Norah Chinneck, JUSI and Dom Burrell for their time, talent and entertaining us all.

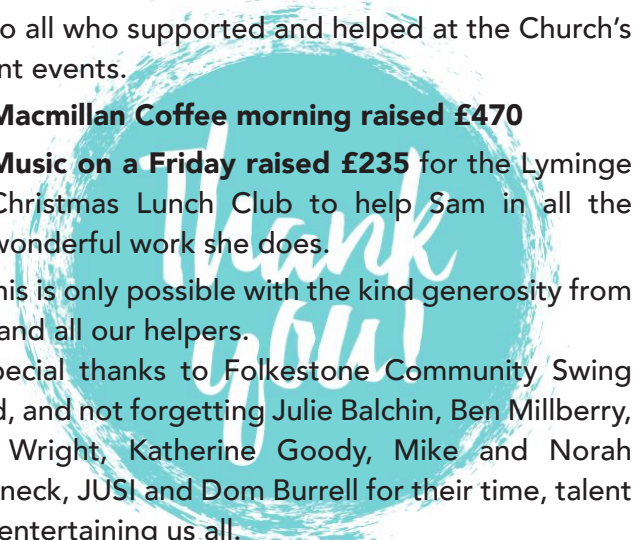

Etchinghill Update - January 2024

ETCHINGHILL RESIDENTS' ASSOCIATION (ERA)

Chairman: David McCombe - 07939 076617 E-mail: dmccombe1@gmail.com

Website: www.etchinghill.info Facebook: Etchinghill Residents

FILM NIGHT - MONDAY 15th JANUARY 2024 at the VILLAGE HALL - DOORS OPEN 7PM for 7.30PM START - "THE GREAT ESCAPER" 12

Drama. Starring Michael Caine, Glenda Jackson and John Standing. Set in 2014, Bernie and Rene live in a care home in Hove. Bernie decides to attend the 70th anniversary of the D-Day landings in Normandy and, despite missing out on a place on the official trips, he gets a bus from Hove to Dover where he travels by ferry to France. Based on a true story that made national news, the film tells the story of the people he meets and places he goes. Entry fee is £6 pp and includes a glass of wine, tea or coffee with biscuits and entry into a free raffle. New members are welcome, simply register and pay on the night - no need to book.

ERA AGM HELD 3RD DECEMBER 2023: a very interesting and productive meeting supported by 18 residents. The key posts and committee remain unchanged. The 4 main topics raised in the public Open Forum were:

- 1) Consideration of parking restrictions near the junction of Canterbury Road and Chapel Walk due to indiscriminate parking near the junction, particularly on the pavements, which are causing difficulties for locals.
- 2) Improvement/maintenance to the play area at St Marys Close (gate to be locked temporarily for safety reasons until work is complete).
- 3) Consideration of an adult outdoor gym on St Marys Field.
- 4) Maintenance to the emergency access area from St Marys Close into Westfield Lane (missing signage is causing indiscriminate parking and there are damaged/unlocked posts). The ERA is grateful to Lyminge Parish Council's support in helping to resolve these matters.

With reference to the **PLAY PARK**, Councillor Roger Joyce adds: "The idea of 'what to do' with the Play Park in St Mary's has been the subject of some debate. Having discussed the matter with the Village Hall Committee, and with residents at the ERA AGM, it is almost certain that the current play area will be updated with new equipment and safety flooring in its current position. In what form is to be debated and decided by the Lyminge Parish Council, but ideas about the play area and possible adult gym from residents are welcome (particularly from young users!)"

Please contact Cllr Joyce at: roger.joyce@lymingeparishcouncil.org.uk

The LPC has also asked the ERA for suggestions for any improvements that can be made in Etchinghill, so that these can be considered for inclusion in the budget as and when Community Infrastructure Levy monies are received from developments that are currently underway.

The broken sign in the middle of the green at the Teddars Leas Road crossroads has been reported to the Council (listed as No. 763526). Incidentally any highway faults can be reported at: www.kent.gov.uk/roads-and-travel/report-a-problem

WITH BEST WISHES TO ALL OUR RESIDENTS AND THEIR FAMILIES AND FRIENDS, FOR A VERY HAPPY AND PEACEFUL NEW YEAR!

News contact: Jacqui Blandford – 07543 966830 or email: jacqui.blandford@gmail.com



**The Christmas lights
in Mount Pleasant
have raised £3900 to date (31 Dec)**



Hythe Aqua Swimming Club has vacancies for potential competitive swimmers Level 7 and above. Join a Club with a nationally accredited swim programme.

Lessons/Coaching sessions are held on Tuesday & Thursday evenings at Hythe Pool.

We also welcome adult length swimmers to our Adult training on Tuesdays & Thursdays at 9.00pm

To book your place

Email: hytheaqua@btinternet.com or checkout our website: www.hytheaqua.org.uk or [F/book](#)

Reindeer Missing

If anyone knows the whereabouts of a toy reindeer with a Merry Christmas label, which has gone missing from the letterbox at the end of Beddingfield Way, please would they return it to it's home on top of the letterbox, so that he can be safely taken home, washed and returned next year. His sole purpose was to bring a little cheer.

In aid of LORD WHISKY SANCTUARY FUND (Charity No 283483)

Park House Animal Sanctuary
Stelling Minnis CT4 6AN
Tel: 01303 862622
www.lordwhisky.co.uk
E: lord.whisky@btinternet.com



We would like to thank our loyal supporters and friends, old and new, who have supported us this year. Your kindness and generosity is very much appreciated. We would also like to thank everyone who has given a loving home to one or more of our animals.

We wish you all a Peaceful New Year and look forward to seeing you all in 2024

Visit the Lord Whisky Tea Rooms, Gate Lane, Rhodes Minnis CT4 6XY.
Open every day from 10am-4pm. 01303 862349

District Councillors' Update - January 2024

From: **Cllr Jenny Hollingsbee** -

jenny.hollingsbee@folkestone-hythe.gov.uk Mobile 07887918458

Where has 2023 gone? It certainly has been a challenging year for many residents. And perhaps it is good to be reminded that there are a number of 'Cost of Living' Schemes run by the Council to support people who are struggling – see Help and support with the cost of living – Folkestone & Hythe District Council (folkestone-hythe.gov.uk)

Rural England Prosperity Fund – just a reminder that this fund is now open and expression of interests can be made via the website Rural England Prosperity Fund - Folkestone Works I have been encouraging Village Halls and Community Centre's in North Downs West to consider applying to this fund for energy efficiency improvements, ie solar panels.

Dungeness Nuclear Industry – I put forward a motion to Full Council on 29 November to support the nuclear industry at Dungeness. As well as providing around 1,000 current jobs at the nuclear sites there's a real prospect of securing more employment and carbon free energy from small modular reactors at Dungeness. The Greens, Labour and LibDems amended the motion to obliterate any reference to Dungeness or Nuclear. See Minutes of the Meeting Agenda for Council on Wednesday, 29th November 2023, 7.00 pm | Folkestone & Hythe District Council (modern.gov.co.uk)

Otterpool Park LLP– There has been no further update on seeking a strategic partner to bring in additional finance to the project. However, the leader in answering a question at full Council, said that the original charter and planning terms of reference would be adhered to. He also said that the intention was to keep control of the project! Last week, the appointment of Gary Ridgwell was announced as the new Managing Director to replace Andy Jarrett. I welcome this appointment and wish him every success in taking the project forward. I would like to record thanks to Andy for his commitment and leadership since the inception of the project and wish him well for the future.

I wish all residents a Peaceful New Year.

From: **Cllr Elaine.Martin@folkestone-hythe.gov.uk**

I do hope you all had a good Christmas.

A new interim Managing Director, Gary Ridgwell, has been appointed at Otterpool Park LLP. Gary was previously the Construction Director at Otterpool Park LLP for the past two years and knows the development intimately.

Sadly, because of the unavailability of the Red Arrows next August, the Folkestone Air Show has had to be cancelled. The Air Show will be kept under review and alternative events are being considered.

Largely due to the recent heavy rain, areas of Romney Marsh have suffered considerable flooding from sewerage. The environment agency have downgraded the quality of bathing water at Dungeness, Littlestone, St Mary's Bay and Dymchurch. Meetings have been held with the Leader of the Council to try and extract a solution from Southern Water.

I am pleased to report that Councillor Stephen Scoffham's motion to support the Kent Downs application to secure cross channel UNESCO global Geopark status for the Kent Downs national landscape together with the neighbouring protected landscape in France was unanimously supported.

I wish everyone a happy and healthy New Year.



Goodbye and Thank You

Lyle Arnold MRCPod, podiatrist will be retiring from practice in Lyminge on 1st January 2024 and moving to Lincolnshire to be nearer her family. **AK Healthcare**, where Lyle currently practises, is hoping to find another Health Care Professions Council (HCPC) registered podiatrist to take over the patient case-load as soon as possible. If anyone is in urgent need of treatment, a list of local HCPC registered practitioners can be found at the Royal College of Podiatrists website www.rcpod.org.uk.

Finally, Lyle would like very much to thank all her many friends and patients in the Valley and beyond for their friendship, support and good wishes over the last 43 years.

"Please know that it has always been very much appreciated."



Lyle

Editor: pbarnes20@icloud.com

SPRING MEDITATION COURSE

Next Course

Commencing Saturday 2nd March
Ending Saturday 27th April 2024

10am – 12.30pm

For 8 Sessions

Location: The Committee Room, Lympe Village Hall

Learn some wonderful skills to keep your mind fit and to help **support your health and wellbeing** during these difficult times.

For more information and to book a place,

contact Ellen:

Tel: 01303 230604 or 07740 857109

Email: ejgarrard2712@gmail.com



Rhodes Minnis Circle

Mr. Len Howell was welcomed as our speaker in November who gave a comprehensive talk with slides on the history of Dover Castle that included the Roman lighthouse, the Saxon church, the underground hospital, the graffiti in the tunnels, and the 24 ft. long barrel in the restaurant. He was thanked for such an interesting talk by Ann Weatherall.

Competition results were 1st Margaret Woolford, 2nd Jacqui Storey, and 3rd Sandra Wright

Our Christmas party, held on 13th December was enjoyed by all with bring and share festive eats and entertainment provided by Pink Champagne. The two ladies sang whilst playing their ukuleles and members were invited to join in. They were thanked by Marion Hoare.

Competition results were 1st Carol Huxtable, 2nd Jacqui Storey, and 3rd Jill Tyrell

There is no meeting in January, we return on Wednesday, 28th February at 2.30pm in the village hall when this will take the form of a quiz afternoon. Visitors (£2.50) are always welcome.

If you require any further information, please contact either Marion Hoare on 862913 or Daphne Andrews on 862865

A Happy and Healthy New Year to you all.



LYMINGE HISTORICAL SOCIETY



WISHES YOU A

*Happy
New
Year!*

We are taking our usual Winter Break in January and February.

Our next talk is on Tuesday 5th March,
7.30pm in the Tayne Centre
Recent Discoveries in Anglo-Saxon Kent
With Andrew Richardson

**!! HOT OFF THE PRESS !! Lyminge a History Part 13
now available !! Great value at only £7.**

This can be purchased at the Library, Lyminge Village Store or direct from Daphne on the number below. You can also purchase it at the LHS talks. N.B. We now have a card reader for purchase of books and payment of Membership Fees.

All Lyminge a history publications can be purchased individually through Lyminge Village Store, Lyminge Library, or online via our website using PayPal.

Plus: purchase Parts 1-5 as a bundle for £22 or Parts 1-12 for £60*
Lyminge archaeology chapters in Parts 2,4,6,7,8,10 & 12 for £35*.

Live locally? You save on postage without going through the web site and using Paypal which automatically adds postage. Payment via LHS card reader.

Contact Daphne, phone no. below.

To take advantage of the offer please call Daphne Andrews on 01303 862865. N.B. These bundle offers are not available from The Library or Lyminge Village Store. *Postage and packaging extra.

Email: lymingehistoricalsociety@gmail.com

Website: www.lymingehistoricalsociety.co.uk

Facebook: www.facebook.com/Lymingehistoricalsociety

Editor: pbarnes20@icloud.com



LYMINGE Church of England Primary School

We are delighted to be able to share our recent OFSTED Report with you. It was an Ungraded Inspection to check we are still a Good school. There is no new grading, but we were thrilled with a feedback and recognition of all the great things happening at our school.

The full report is available to read on our school website.



'Pupils love school. They are happy, behave extremely well and are safe at school.'



'The school's values of love, forgiveness, trust, perseverance and justice are deeply embedded and demonstrated very able by pupils in everything they do.'

'Pupils' behaviour is exemplary in lessons, around the school and at all social times, which are happy and joyful occasions. This was demonstrated exceptionally well by Pupils.'



'Pupils thrive in this friendly, kind and caring school. Pupils, parents and staff all speak of the school as one big family.'



'Parents are overwhelmingly positive about the school, the staff team and the leadership.'

Everyone at Lyminge Primary School, would like to wish you all a very Happy New Year.



THE TOWER THEATRE FOLKESTONE

FOLKESTONE - HYTHE OPERATIC & DRAMATIC SOCIETY PRESENTS

AGATHA CHRISTIE'S

GAZETTE

A MURDER IS ANNOUNCED

An announcement in the local paper states the time and place of an imminent murder. When an unknown visitor to Miss Blacklock's Victorian home dies under the prescribed circumstances, Miss Marple turns up to solve the case.

Thursday 14 - Saturday 16 March

Tickets from £13

This amateur production of "A Murder Is Announced" is presented by arrangement with Concord Theatricals Ltd. on behalf of Samuel French Ltd.



BOX OFFICE 01303 223925 or towertheatrefolkestone.co.uk

The Tower Theatre, North Road, Shorncliffe, Folkestone CT20 3HL

Registered Charity 1180504

COACH AND HORSES

Lunch service:

12:00 - 2:30

Dinner service:

5:30 - 8:00

Monday-Saturday

WHAT'S ON?

Roast dinners

served 12:00 - 7:00

Sundays

WEDNESDAY LUNCH

Pie and mash

- Wednesday lunchtime
- £10 per person

ALL DAY FRIDAY

Fishy Fry-day

- Fish dish for £10
- Includes fish and chips, scampi and chips, fish pie etc

ALL DAY SATURDAY

Curry Curry Curry

- You guessed it... curry!
- £10 curry and rice
- A variety of curries including Boo's own thai curry (fan fave!)

MON - SAT LUNCH

Winter Warmer

- Soup and bread
- £5 per person

SECOND WEDS

Music bingo

- £2 per card
- £5 for bingo food
- Starts at 7:30

FOURTH WEDS

Monthly quiz

- £2 per person entry
- £5 for quiz food
- Starts at 7:30

SATURDAY 20TH JANUARY - THE UNDECIDED

LIVE MUSIC FROM A GREAT LOCAL BAND. COME AND SHOW YOUR SUPPORT!

Please remember, the heating is on at the pub and we welcome those who seek warmth and company. We care about the community and don't want anyone sitting at home, alone in these cold, bleak, winter months.

We have dining chairs, booths and comfy sofas, central heating and an open fire. We also have a dart board and plenty of board games!

BOOKING ADVISED
01303 901011



**Tuesday 16th January 2023
7:30pm at The Tayne Centre**

Soft Drinks and Nibbles
provided

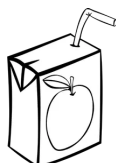

For more information about the
Gardeners' Society email:
lymingegardeners@gmail.com
or call Anne on 07703 149008



Lyminge Friends

The new Committee of Lyminge Friends would like to wish all our members, old and new, a very Happy New Year.

We are excited to share the new 2024 programme with you which includes talks, lunches and outings. Programmes will be available at the AGM where we hope to see as many members as possible as well as new members who are very welcome.

Dates for the diary – On **10 January** we will meet for a pre-booked lunch at **The Black Robin Pub, Kingston at 12.30pm**. If you would like to join us, please call – 863809. This is in place of a meeting in January.

The **Annual General Meeting followed by a Music Quiz** will take place on **Wednesday, 7 February 2024 in the Rigden Room of the Tayne Centre**. There will also be a Raffle (please note – we are limiting this to 3 prizes only).

Everyone welcome - Entry is £4

We are a friendly social group and welcome new members so just drop into a meeting, or if you'd like to talk to one of us first, please call 07904 157897.

SINGING FOR ALL

The **FREE** singing sessions at Age UK, Lyminge has been running since Easter and is now well established in the calendar. Our Christmas session was a great success with carols, Christmas songs and mulled wine. A big thank you to Broad Street House for the delicious mince pies - much appreciated.



Wednesday, 10th January at 11am is the first session of the New Year and is open to everyone, irrespective of age and ability. Angela and John will be playing every week in term time for the coming year. See ad on P11 of this newsletter.

Come and join us; there is room for a few more.

EVERYONE IS WELCOME

Lyminge Judo Club

(Bushido Club registered)



We are a small friendly village club. We welcome and encourage both novices and skilled players and train every Monday evening at Lyminge Village Hall from 6.30pm. Open to all ages from 6 upwards - no upper age limit.

Juniors £2.50 per week; Seniors £3.50 per week. First session free, with no obligation.

Contact: Craig Munn email: craig.munn1@yahoo.com

Facebook: www.facebook.com/Lymingejudoclub



Fifth Trust Update

www.fifthtrust.co.uk

Happy New Year! For a minimum donation of £5 to The Fifth Trust, you can recycle your real Christmas trees and help support 170 adults with learning disabilities. Between 2-17 January, simply drop your tree off to our Vineyard Garden Centre between 9-5 Monday-Saturday and 10-4 Sundays, or book a home collection (for an additional fee).

The trees will be turned into woodchip by local tree surgeons Tree Guys Kent and reused throughout the Fifth Trust's sites in compost, pathways and more. Please ensure all lights and decorations are removed from your tree before donating. Call 01227 831052 for more information or to book a collection.

BOYKE MANOR COTTAGES

Family-run holiday lets that have been running for 12 years

Are you looking for somewhere for a break or a longer stay?

- Two cottages available in the Elham Valley (Ottinge)
- One sleeps 6 and the other sleeps 4
- Can be let individually or together
- Fully equipped holiday cottages rated as 4 star

Provides relaxing holidays in a peaceful rural setting, close to the coast and with a wide range of places to visit in close proximity.

Ideal for a family getaway/holiday or short stays in between house purchases/whilst renovations are being undertaken.

Much more economical than hotels and the accommodation offers very high standards.

For further details, contact Paul on 07860 452640 or visit www.boyke-manor-cottages.co.uk



Hythe, Lyminge & Ashford
ageUK

Singing FOR ALL



Join us for
All Day Breakfast

Free Sessions
Every Wednesday going forwards
Term time only
11am - 12noon
 Age UK Lyminge,
 Everist Court,
 63 Station Road,
 Lyminge,
 CT18 8HQ

Funded by



01303 269602 - No need to book

Registered charity number 1125274. Company number 6589817.
© Age UK Hythe, Lyminge and Ashford 2023.

Every Wednesday
9am - 2pm

£4.50 - includes Tea/Coffee
AGE UK Lyminge, Everist Court



AGE UK - LYMINGE

ACTIVE MINDS CLUB



Hythe, Lyminge & Ashford
ageUK



BOXFIT

Every Tuesday from 7th November
 Age UK Lyminge, Everist Court,
 Station Road, Lyminge CT18 8HQ
£12 per session **1pm-3pm**



Age UK Hythe, Stade St, Hythe, Kent CT21 6BD
Wednesdays - 4.45pm to 5.45pm
£6 per class **01303 269602**
Age UK Lyminge, 63 Station Rd, Lyminge, Kent CT18 8HQ
Thursdays - 10am to 11am



'M'emory
'IN'clusive
'D'ementia
'S'timulation

Registered charity number 1125274.
Company number 6589817. © Age UK
Hythe, Lyminge and Ashford 2023.

Non-contact boxing class for people age 55+.
No experience required. Everyone is welcome, so come along and join us.



Supported By

Registered charity number 1125274. Company number 6589817. © Age UK Hythe, Lyminge and Ashford 2023.

LYMINGE AND ELHAM VALLEY STROKE SUPPORT

Have you or a family member been affected by a stroke? We are aware of how isolating this can be for the survivor and their carers.

MONDAY
15TH
JANUARY
10-12PM

Join your local support group for its twice monthly meeting at
The Coach & Horses pub,
Lyminge

Meetings: Next 15th January (no meeting 1st January)

Please let us know if you're interested or if you would like support even if unable to attend on the day

Email: Lymingestrokesocial@gmail.com
Phone: 07903150099 or 07846177409

PFC Care

Your local Help and Companionship Provider in Hythe and Folkestone



PFC Care

Our Services include:

- ✓ Companionship
- ✓ Cleaning Service
- ✓ Light Domestic Chores
- ✓ Meal Preparation
- ✓ Shopping
- ✓ Days Out
- ✓ Running Errands
- ✓ Holiday / House help whilst Recovering
- ✓ Escort to Appointments (Business Insurance in place)
- ✓ House Help Companion after hospital discharge.

When life becomes too difficult to cope alone, let our family take care of yours...

Having help or just someone to talk to in the comfort of your home provides you with peace of mind and takes the stress out of daily life.

Our Home Help packages are built around your needs meaning you get Your Help - Your Way because you are at the centre of what we do!

Delivering the best in Home Help is our passion....

email us on:

info@pfccare.co.uk

or call us today on:

07961 027 354

07305 116 309

01303 260742



PFC Care, Frenchmans Field,
61 Sir John Moore Ave,
Hythe, Kent CT21 5BZ

PFC Care.....because we care.

4TH SUNDAY
OF EACH
MONTH

LYMINGE

FARMERS'
MARKET

NEXT: 28 JAN

9:30 - 12:30
LYMINGE
VILLAGE
HALL

PIES
-
CRAFTS
-
GLASS
ORNAMENTS
-
SWEET TREATS
-
LOCAL HONEY

KNITTED BABY
ITEMS

WANT A STALL?
FB/INSTA
@LYMINGEFARMERS
MARKET

BESPOKE CRAFTS AND
DELICIOUS FOOD!

LOCAL
BUTCHER
-
FRESH VEG
-
TRUCKLED
CHEESE
-
MONTHLY
CHARITY
STALL

HOT
FOOD/DRINK

FREE ENTRY - PARKING AVAILABLE - CASH AND CARD

MINDCRAFT
EDUCATION

-
MENTAL
HEALTH
COACHING FOR
TEENAGERS

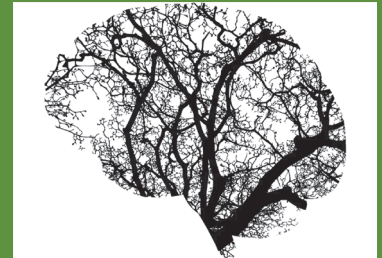

As an experienced special needs teacher with a qualification in counselling, I now offer single sessions and a number of courses directed at improving the mental health of teenagers. This can involve focusing on specific areas of concern or more general mental health issues, designed to create happier and more resilient young people.

For more information please contact me on 07458 949222

or go to
www.mindcraftededucation.co.uk

LYMINGE PARISH COUNCIL

Etchinghill - Lyminge - Rhodes Minnis

www.lymingeparishcouncil.org.uk
clerk@lymingeparishcouncil.org.uk

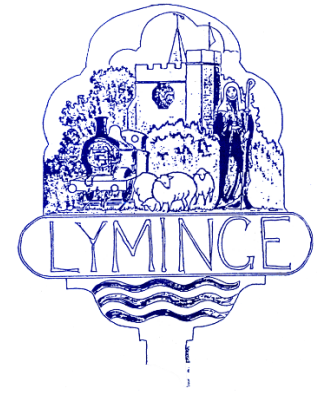

Agendas, minutes and relevant reports are published on the council website. If you would like a copy of council documents please contact the clerk.

NEIGHBOURHOOD PLAN

On December 13th, we hosted a small get-together with residents who had expressed an interest in the Neighbourhood Plan, councillors and Alison Eardley. The get-together allowed us to discuss some of the factors in a Neighbourhood Plan and gave everyone involved a clearer vision of what is to be expected.

We are planning on hosting several local events during production of the Neighbourhood Plan, one of which is to be in January/February time.

If you wish to be added to the dedicated Neighbourhood Plan mailing list, which emails an update approximately once a week, please email clerk@lymingeparishcouncil.org.uk and you will be added. We are looking for involvement from everyone, not just those who think they have specialist knowledge in particular areas!

The Neighbourhood Plan is truly a collaborative project - you can learn more about them on our website.

DATES TO NOTE:

Surgeries:

Mondays* 10:30am - Coach and Horses, Lyminge (*Not school holidays).

Every 4th Sunday 11:00am - 12:00pm Lyminge Village Hall. Council surgery.

Meetings:

8th Jan - Full Council - 19:00

29th Jan - F+A - 18:30

12th Feb - Full Council - 19:00

4th March - F+A - 18:30

11th March - Full Council - 19:00

8th April - Full Council - 19:00

29th April F+A - 18:30

NEW COUNCILLORS

We are excited to announce that we have co-opted two new councillors who are eager to get stuck in! Janine Fuller a recent addition to Lyminge and Andrew Sage a much needed representative from Rhodes Minnis. We know there's a lot to take in when joining a council but once they are up to speed I'm sure they will be fantastic!

CONTACT INFORMATION

Neighbourhood Plan/Built Environment/Planning - roger.joyce@lymingeparishcouncil.org.uk
Climate Action - claire.norman@lymingeparishcouncil.org.uk
Community Engagement/Social Environment - emily.arnold@lymingeparishcouncil.org.uk
Natural Environment - tony.king@lymingeparishcouncil.org.uk
Handyman - fred@lymingeparishcouncil.org.uk
General - clerk@lymingeparishcouncil.org.uk / 07999 403948

LYMINGE VILLAGE HALL

As many of you may have heard, several months ago the main trustees of the village hall expressed that they were resigning for a number of reasons. After much discussion, Lyminge Parish Council has agreed to step in and is now 'Sole Trustee' of the village hall.

We understand that this may raise some questions and if you have any, please feel free to email us.

We have answered some common questions below:

What does this mean for the Village Hall's future?

Time will tell, there is so much that goes in to running a village hall and it is impossible to know the future. We know that Gerry and the other trustees have put in an enormous amount of time and we are confident that we can build on their incredible legacy.

Is the Village Hall now a council asset?

No, the village hall is still owned by the village hall charity which still remains separate from

the council. There will be separate finances and separate meetings.

Do my bookings still stand?

Yes, all current bookings will be unaffected by this change.

Is it normal for councils to become Sole Trustees?

Yes, it is actually happening more and more through the country. People are struggling to get volunteers and as such village halls and community groups in general are struggling. We just have to look at this through a positive lens and remember that the Village Hall is an incredible community asset.

JOB VACANCY:

The position of Parish Clerk at Lyminge Parish Council is being offered at 20 hours per week. More information is forthcoming however please email elise.moss@lymingeparishcouncil.org.uk for a job description and application form. You may also see the 'news' tab on our website for more information.

JANUARY MEETING DATES

Full Council - 8th January 19:00 - 21:00 - Rigden Room, Tayne Centre, Lyminge

Finance and Administration - 29th January 18:30 - 20:30 - Rigden Room, Tayne Centre, Lyminge



Thoughtful Food....

...is a group of local volunteers looking at our food, and how this impacts climate change. Our aims are to support people to produce more of their own food, and to shop locally, sourcing seasonal produce. We also run a community allotment in Lyminge and welcome new members.

Contact: thoughtfulfoodgroup@gmail.com or on Facebook and Instagram [@thoughtfulfoodgroup](https://www.instagram.com/thoughtfulfoodgroup)

Next **Thoughtful Food** meeting, **Tuesday 6th February, 7.15pm**, at the Coach and Horses Public House

Happy New Year to you all, whether you are seasoned gardeners, beginners or you have made a new year's resolution to try growing some produce this year.

Jobs for January

Sit in front of the fire checking your seeds, reading up on your favourite gardening ideas, eating chocolate and resting! But...if you HAVE to move from your nice warm chair here are a few things you might like to think about!

- Prune apple and pear trees and if you haven't already - your blackcurrant and redcurrant and gooseberries. All these plants are dormant (asleep - maybe like we should be until March!) so chopping them about a bit before February is fine.
- Clean your greenhouse glass - on a nice sunny sharp day! Not when it's freezing - that could be difficult!
- Sort and organise your pots - or get a new life!
- Put food out for the birds. Break ice regularly on their water sources.
- Sow a few sweet peas but protect them from the mice.
- Cut old leaves off hellebores to allow the flower buds to be seen
- Mulch your beds with rotted horse manure or home made compost. This will set you up really well for the new season.
- Buy seed potatoes - Earlies crop 12 weeks sowing, 2nd earlies a bit later and main crop later still. Varieties such as Rocket or Swift and Foremost are good Earlies. Charlotte and Maris Peer are good second early. Put your seed potatoes in egg boxes with the sprouting eyes upwards and put them somewhere light and cool to grow stubby strong buds. Don't let them be too warm and dark or else the buds will be white and leggy and weak.
- You can cover your vege beds if they don't contain winter vege. Use old sheets or blankets - or if you have black plastic lying around then recycle it and place it over the beds. Watch out though for hibernating snails under plastic, in pots and under cardboard!
- Check your compost heaps / daleks and turn it to give more air.



- Don't listen to anyone who says you can sow seeds in January! They need heat! Much better to wait until late February. In fact around Valentine's Day the day is long enough to provide enough light to hardy seeds.
- So....watch out for some sowing advice next month. In the meantime check out Real Seeds and Vital Seeds organic collections.

We have found a home for our community seed box. Look out for February's Newsletter where you will find out more.

No recipe this month; you must be sick of eating!



Very Best Seasonal Wishes from Thoughtful Food



'New Year, New You' doesn't need to mean 'New Stuff'!

This January, why not take part in [#BuyNothingNewMonth!](#) or

www.keepbritaintidy.org/get-involved/support-our-campaigns/buy-nothing-new-month

We are challenging you to buy only essentials through January to save your pennies and

protect the planet by reigniting your love for the stuff you already have instead of buying new.

Here are 3 things you can do this month:

Repair – Repair Items instead of throwing them away.

Repurpose or Donate – If you no longer need it then donate it to someone who does

Recycle – If it can no longer be used then make sure you recycle in properly.



Recycle Your Broken or Unused Tech Items



DEVICE RECYCLING SCHEME

Looking for a safe, secure way to get rid of unwanted mobiles, tablets or laptops and want to reduce your environmental impact for free?

If you're a resident, business, charity in Kent then you can use this scheme.

The Device Recycling Scheme aims to refurbish and reuse wherever possible in the local community.

For more information on how it works see below or visit:

www.kent.gov.uk/device-recycling-scheme



FREE DIGITAL SKILLS AND ENERGY SESSIONS

Half day class for adults in East Kent, where you will learn how to:

- 01 Spot scams
- 02 Apply for energy grants
- 03 Download and use smart apps and the internet



To sign up, contact:
digitalsupport@sekgroup.org.uk
01227 469 970



Funded by:

ELECTRONIC SMART PACK
FOR EVERY PARTICIPANT



Social Enterprise Kent

Editor: pbarnes20@icloud.com

UK Power Networks Digital Scheme

We have teamed up with Social Enterprise Kent to offer local residents a FREE information session on essential digital skills and energy advice, funded by UK Power Networks.

To be held at:

Coach and Horses Pub

Friday 9th February 2024 from 0930 – 1300

For more information on this session visit the Parish Council website or contact Claire.norman@lymingeparishcouncil.org.uk

POP ME ON THE FRIDGE

**MOBILE
FISH &
CHIPS**



**EVERY
THURSDAY**

From

11.45am - 12.45pm

**Age UK Car Park
Eat In Cafe
or Take Away**



STREETZ 2 STREETZ
TELEPHONE:

07955 926 835

Major Cards Accepted

**Freshly Prepared
Breakfasts & Light Lunches
Home Baked Cakes
Vintage Afternoon Teas
Coffees
Teas
Takeaway Available
Private Functions**

**Open Tuesday to Saturday
9am to 3pm
Dog Friendly**

**THE COFFEE CABIN TEA ROOM LTD.
CANTERBURY ROAD, LYMINGE, KENT.
CT18 8HU. 01303 864222
Instagram @thecoffeecabintearoomltd
Find us on Google Maps**

**Sarah
Holbrook**
PAINTER & DECORATOR

**Elevate Your Space with 20
Years of Expertise**

Services Tailored to your Specification

Internal & External Work

Paper Hanging

Domestic & Commercial Undertaken

Peace of Mind - Fully Insured

Competitive Rates - Top-notch service at affordable prices

Free Quotations: Get a clear understanding of costs with
no-obligation quotes.

07891743740 sholbrookdecorating@gmail.com

*"The way to get started is to quit talking
and begin doing."*

-Walt Disney

Daniel
Kirby Roofing & Building



Quality materials and reasonable rates
Established 1996, based in Hawkinge, Near Folkestone,
and covering Folkestone and Hythe areas
Embracing all roofing work from small roof repairs to
complete re-roofs.

What we do:

- Fibreglass Reinforced Plastic flat roofs
- Felt flat roofs
- New pitched tile and slate roofs and repairs
- Small and large jobs
- Fascias soffits and gutters
- Chimney repairs, rebuilds and removal
- Conservatory conversions
- Advice and free quotes

Visit full website below for more details

www.roofers-folkestone.co.uk

01303 892705 07916273886

Kent's Leading Mobility Specialists

Over 200 new & used scooters available

USED SCOOTERS FROM £395

BEDS FROM £1395

CHAIRS FROM £595

Huge range of Shoes & slippers for problem feet

HOME DEMONSTRATION LET US COME TO YOU

STAIRLIFTS



FOLKESTONE STORE

Tel: 01303 274574

www.safehandsmobility.co.uk

folkestone@shmobility.co.uk

Compass House, 347-349

Cheriton Road, CT19 4BP

**ALSO AT
BIRCHINGTON**



HEAVER & LINCH

Bespoke Handmade Kitchens & Furniture

Bespoke Handmade Cabinet Makers based in Lyminge, covering Kent and the South East.

Over 30 years experience in creating stunning solid wood kitchens and furniture.

Get in touch for any advice, recommendations and a free quote.

Tel: 07832 360 603 or 07832 363 963

Email: heaverlinch@outlook.com

Website: www.heaverandlinch.co.uk



Don't be led up the garden path...

...choose an agent that gives straight forward, honest advice.



Call today for a free, no obligation valuation

Bridge Office - 01227 831999
bridge@colebrooksturrock.com
88 High Street, Bridge, CT4 5LB

Elham Office - 01303 840422
elham@colebrooksturrock.com
Bank Buildings, Elham, CT4 6TD

colebrooksturrock.com





Lyminge Baby & Toddler Group

We are excited to welcome you to our local parent, baby and toddler group.

Please come along, meet new mums and dads for a chat and a play.

It costs £3.50 with tea and coffee provided along with snacks for your child.

Tuesdays, term times only. 10am to 12noon at the Tayne Centre.

First session is free.

Follow us on Facebook and Instagram.

Contact Ellen at 07870405567.

Early Years Education & Day
Care for Children Aged 2-5



LYMINGE Pre-school

Every Day Adventures
at our **OUTSTANDING** pre-school

COUNTRYSIDE SETTING
FANTASTIC FACILITIES & GARDENS
QUALIFIED & LONGSTANDING TEAM
WRAP AROUND CARE 8-5PM DAILY
HOLIDAY CLUB OUTSIDE OF TERM TIME
AFTER-SCHOOL CLUB
PARENT PORTAL



Rated **OUTSTANDING**
by OFSTED 2022

We'd love to hear from you:

☎ 01303 863149

✉ LYMINGEPRESCHOOL@GMAIL.COM

My Clear Ears - Clinical Ear Care
Practitioner with CQC registration and fully insured
**Appointments available for wax removal
by microsuction**
Wax removal £60 ~ Otoscopy £20 (Ear health check)
In the comfort of your own home!
Please call Collette on 07544586882

Etchinghill Baby & Toddler GROUP

10.15-11.30am every Wednesday
at Etchinghill Village Hall
£2.50 per child

Come along to Etchinghill's Parent and Toddler group welcoming all pre-school children. We have plenty of toys and snacks for the little ones, and there is always tea, coffee and cakes for the adults. For further information call Ruth on 0781777975, look at Parent and Child Etchinghill Facebook page or email us as parentandchildetchinghill@gmail.com.



BADGERS BRIDGE NURSERY

*" Bridging the indoor and outdoor learning environment for
children in their Early Years"*

Badgers Bridge is set in the idyllic countryside of Postling, just outside Lyminge. We are a small and friendly Preschool who blend the Montessori principles with the outdoor learning ethos.

We were awarded Outstanding by Ofsted in 2018 in every area. This is a real achievement and we are really proud of the staff who work tirelessly to provide a stimulating and caring environment for the children of Badgers Bridge. The inspector was particularly impressed with our Forest School. *"Children enjoy limitless opportunities to explore, investigate and work together in the natural woodland environment. Staff skilfully inspire children to develop a significant understanding of the world in which they live".*

".....exemplary relationships between staff provide excellent role models for children and promote high standards of behaviour. Children make outstanding progress during their time at the nursery".

Exciting news! We have opened our new setting in Elham. We offer the same unique outdoor experiences for children from 20 months old. Come along and see us at The Gore!" So please call or email us:

Email : badgersbridge@gmail.com

Website : www.badgersbridge.co.uk

Tel : 01303 862951

Postling Village Hall, The Street, Postling CT21 4EU

Ofsted Registered : 395128

Companies House Reg : OC375571





With our excellent local knowledge & experienced staff we will get you moving

✓ **Free** professional photography, property floorplan, Rightmove premium listing & social media advertising

01303 863393

The Estate Office,
8 Station Road,
Lyminge,
Kent CT18 8HP

Follow us on
social media



www.laingbennett.co.uk

ETCHINGHILL VILLAGE HALL HIRE FEES

The next time you are thinking of holding a function why not try Etchinghill Village Hall, which holds the highest Hallmark accreditation level (Hallmark 3), with its excellent facilities, including ample parking space. The standard hire charge for the main hall and kitchen are:

ANY DAY OF THE WEEK ANY TIME £12 PER HOUR
No winter supplements. No extra charges.
Ideal for family parties and get togethers.

The use of a separate Committee Room is also available.
For all bookings or enquiries please contact:
The Duty Manager on 07514 758936

The Lyminge Association

We're here to support and develop our community!!

Contacts:

Chair: Peter Barnes 01303 863737 or 07808775302
pbarnes20@icloud.com

Treasurer: Martin Fry 01303 863177
martin@Rhodesminnis.org.uk

Minute Sec: Michelle Nolan

Committee Members:

Marian Chubb, Richard Chubb, Dave Hunt-Cooke, Heather Dunford, Stephen Guyatt, Gillian Heywood, Robin Mackonochie, Derek Smith, Penny Stephens, Adrian Willcox, Bernie Wood

Newsletter: As for Peter Barnes above

Editor: pbarnes20@icloud.com

Rhodes Minnis Village Hall

Charity No.800345

Rhodes Minnis Village Hall is located 2kms (1¼miles) from Lyminge and just off Longage Hill and Whitehorse Lane in Chapel Lane.

The hall, which holds Hallmark accreditation, is ideal for children's parties, band practice, quizzes, meetings, wedding receptions, fundraising events and much more. It has a fully equipped kitchen.

Rates

Mon to Fri £18 per session £48 all day
Sat & Sun £23 per session
£33 for evening session and £69 all day

Sessions

AM session 08.30 - 12.30

PM session 13.30 - 17.30

Evening session 18.00 - 23.45

Separate rates for Bank Holidays and New Year and special rates for regular users.

For all bookings and enquiries please contact:

Mick & Dorothy Athow: 01303 862616

e-mail: booking-rmvh@outlook.com



Large hall with stage, new kitchen and flexible hire

Excellent parking facilities, disabled access, proximity to playgrounds and playing fields. Beautiful countryside location.

Capacity:

200 people dancing / audience seating, 100 with tables
Small rooms available for up to 50 seated

Find out how we can help you with your next event:

BOOK ONLINE: lymingevillagehall.org.uk

EMAIL: admin@lymingevillagehall.org.uk

INFO: 07525 909185

Full pricing can be found on our website.

Guideline prices:

Main Hall hire: £88.40 (Fri / Sat evenings)

£47.60 (Sat / Sun morning or afternoon)

Find us on Facebook

Registered charity 28145

LYMINGE METHODIST CHURCH AND TAYNE CENTRE HALL HIRE



Church Seating Max 150	£20 per hour
Clayson Hall (with Stage) Seating Max150	£15 per hour
Rigden Room Seating Max 35	£10 per hour
Wesley Room Seating Max 15	£10 per hour

All rooms have use of kitchen, toilets and disabled toilet. With the exception of Wesley room, all rooms are disabled-friendly and accessible.

Contact Tel: 07716521405 Email: maryeblanch@outlook.com

Who hides in the bakery at Christmas?

A mince sp.

Who delivers presents to pets?

Santa Paws!

Bus times

To Folkestone town centre via Etchinghill & Cheriton High Street
From Lyminge, The Sidings

MONDAYS TO FRIDAYS except Bank Holidays

There are route 17 buses at 0642, 0748, 0909, 0944, 1044, 1144, 1244, 1344, 1444, 1614 (schooldays only), 1619, 1704, 1804, and 1904.

SATURDAYS

There are route 17 buses at 0749, 0844, 0944, 1044, 1144, 1244, 1344, 1444, 1544, 1644, 1744, 1844, and 1929.

On Mondays to Saturdays there are also route 18 buses to Sandling Station & Hythe - for times see our website or call the number below.

SUNDAYS & BANK HOLIDAYS

There are route 17 buses at 1032, 1302, 1532 and 1802.

To Canterbury city centre via Elham, Barham & Bridge
From Lyminge, Wesley Terrace

MONDAYS TO FRIDAYS except Bank Holidays

There are route 17 buses at 0727, 0752 (school holidays only), 0903, 1003, 1043, 1143, 1243, 1343, 1443, 1613, 1733, and 1858.

SATURDAYS

There are route 17 buses at 0742, 0842, 0943, 1043, 1143, 1243, 1343, 1443, 1543, 1643, 1743, and 1843.

On Mondays to Saturdays there are also route 18 buses to Canterbury via Stelling Minnis and Bossingham - for times see our website or call the number below.

SUNDAYS & BANK HOLIDAYS

There are route 17 buses at 0903, 1133, 1403, and 1633.

These bus times apply from 25 September 2023.



0345 241 8000 @StagecoachSE
customerhelpSE@stagecoachbus.com
stagecoachbus.com



**Anna's Animal
Physiotherapy**

For dogs, cats & small pets

**Anna Lindley
(RVN, Dip.A.Physio)**

- Offering physiotherapy assessment and treatment of dogs, cats and small animals.
- I use a combination of manual therapy, laser, ultrasound therapy, TENS, kinesiology tape and exercises to rehabilitate your/their pet depending on the needs. I also address environmental and exercise factors that can help your pet with their condition.
- I now have a **NEW** treatment room where I can offer further assessment of your pet using a stance analyser. This identifies the mildest of lameness and addresses areas of compensation. I also offer home visits. Physiotherapy can help with arthritis and the ageing pet, post operative orthopaedic surgery, neurological, spinal conditions and many more conditions.
- I am fully insured with over 15 yrs experience working with animals. I am a member of the International Association of Animal Therapists (IAAT).
- For more information please visit my website: annasanimalphysio.co.uk or feel free to contact me on 07944 606453 or anna@annasanimalphysio.co.uk



Based in Etchinghill, I provide a personalised service with a one-off, flat fee of £180 to prepare & submit your Tax Return. No hidden costs.

FMAAT Licensed Accountant, fully insured and HMRC-authorised.

**Contact Anita: 07361 238744 or
aabookkeepingservicesaadams@gmail.com**

Lyminge Library Opening Times

Monday 10am - 2pm
Tuesday 12noon - 5pm
Wednesday 10am - 2pm
Thursday 10am - 5pm
Friday 10am - 2pm
Saturday 9am - 1pm

Tel: 03000413131 lymingelibrary@kent.gov.uk



CIAT
Registered Practice
Chartered Institute of Architectural Technologists

DAVID HAIME
ARCHITECTURAL TECHNOLOGIST
BUILDING TECHNICAL DESIGN
AND CONSTRUCTION DRAWING
SERVICES.
PROJECT MANAGEMENT

BUILDING PLANS FROM PORCH TO NEW BUILD.
PLANNING/BUILDING CONTROL/STRUCTURAL CALCS.
COVERING KENT/SUSSEX/SURREY.

LYMINGE, KENT CT18 8HA
TEL: +44 7974 156510
EMAIL: D.HAIME@BTINTERNET.COM

Kingdom
CARPET CO.

- Carpets Supplied & Fitted
- Carpets Professionally Cleaned
- Carpets Whip Edged & Cotton Bound

Whatever your carpet need, give us a call for a **FREE** estimate / assessment.

Over 50 years combined experience.

07943 764 442

Email: kingdom.carpet.co@gmail.com

 **GEORGE MILLER**
BOILER & HEATING ENGINEERS

- Gas & Oil Boilers
- Central Heating
- Hot Water Systems

01303 901070

service@georgemiller.co.uk

248 Cheriton Road,
Folkestone, CT19 4DN



Financial Planning

David Gridley - Chartered Financial Planner

Range of quality advice from a fully qualified adviser:

- Pre- and Post-Retirement Planning
- Investment Planning
- Inheritance Tax Planning

For further information, please contact our Lyminge office

David Gridley FPFS

Tel: 01303 863959 Email: davidgridley@sjpp.co.uk

MWH

Window and gutter cleaning service

Mark Haley



Lyminge and surrounding areas

For a free no obligation quote, please contact me

Mobile: 07738 479202

Home: 01303 863 702 Email: haleymark161@gmail.com

Find us also on Facebook

Ashman Consulting Ltd



Straightforward I.T.

**Advice
Training
Solutions
Support**

Steve Ashman

07702641981

info@ashman-consulting.co.uk

T. Metcalfe Fencing Contractors

Approved Expert Installer for Jacksons Fencing

Established over 30 years

Fully insured - Highly experienced teams



Panel fencing, gates, decking, pergolas, post & rail, stock fencing, security, landscaping & tree surgery.

01303 840201 07790 290 155

metcalfefencing@btinternet.com

Proprietor - Derek Burr,
Ash Ridge House, Elham



Fincham Plumbing & Heating

We specialise in bathroom remodelling, including all tiling & pipework

Natural gas boiler servicing, Installation, Maintenance, Repairs, Replacement

All your plumbing requirements

Martin is a Qualified Plumber & Gas Engineer with over 30 years experience

Gas Safe, CIPHE, WIAPS registered

Rosemary & Martin Fincham

07835 851 706 martinfincham@sky.com



Lou Lloyd

Carpenter

loulloyd@rocketmail.com

07984 426214

Kitchens, Flooring, Wardrobes,
Doors, Decking and more!

**HAND MADE CURTAINS,
ROMAN BLINDS & SOFT
FURNISHING**

CURTAIN ALTERATIONS

TEL: VALERY WREN 0781 1563512



D & S DOUBLE GLAZING SERVICES

01303 863689 - 07912317915

We are a local company that specialise in double glazing repairs offering a wide range of service's that include: Replacement double glazed units - Locks - Hinges - Handles - Rubber Seals - Gaskets.

For a free estimate please call: 07912317915 or 01303 863689

or email: dsdoubleglazingservices@gmail.com



CEDAR TREE CARE City & Guilds

All types of tree work undertaken NPTC

Crown lifting, crown reductions,

dismantling and removals, hedge maintenance,

pollarding, stump grinding and removal, mobile saw milling,

wood land maintenance, all year round seasoned logs available

Fully insured and NPTC qualified with over 15 years experience

Call Tom: 07769 908027 email: linchlogs@gmail.com

SPEARPOINT
TREE SERVICES

All Aspects of Tree Work Undertaken
NPTC Qualified
Fully Insured
Please call **Shane** for a Free Quote
07963 203564 or
01303 621992

B.M. Plumbing & Maintenance Services

Local Lyminge Tradesman

Plumbing and heating works. Complete bathroom install including tiling. General building maintenance undertaken. No job too big. No job too small.

Cheaper rates for senior citizens

07890854128 Benmillsplumbing@hotmail.co.uk



FULLY INSURED

Dog training and Pet care services

- Puppies from 12 weeks old
- Kennel Club Good Citizen Dog Scheme Puppy through to Gold
- 1-2-1 home-based puppy training also available
- Other pet care, dog walking and day cover available
- Other fun classes available - ask for details

Lyn Fagg 07866 234820

Email: Elhamdtc@gmail.com



FULLY INSURED



Snippers and Clippers Barbers - Lyminge

Please call Richard for availability on
07522 494969

Appointments not always necessary

4 Station Road, Lyminge CT18 8HP

Andy Mannering Flooring

SPECIALISING IN AMTICO AND
KARNDEAN LUXURY VINYL TILES

- Also safety flooring, rubber flooring, etc.
- Commercial and domestic work undertaken
- No job too small
- Free estimates and advice given
- Over 35 years experience
- Fully insured



Telephone: 0797 434 7248 or 01303 863095

Email: info@andymanneringflooring.com

Please visit my website for further information and feedback

www.andymanneringflooring.com



DILTON MINI SKIP HIRE

Ballast, Hardcore, Sand
and Topsoil Supplied

REGISTERED WASTE CARRIER

01303 812448 or 07799 433754

Red Dragon I.T. Ltd.



- Windows, Mac & Linux Systems
- PC Health Checks
- Wired & Wireless Networks
- Website Design
- Graphic Design

T: 01303 723456 | E: info@rdit.co.uk | www.rdit.co.uk
The Old Granary, Hanover Mill, Church Rd, Mersham, TN25 6NU

Rhodes Minnis Cat Sanctuary



REHOMING & BOARDING CATTERY

- Our Sanctuary takes in and rehomes
250 unwanted cats and kittens each year.

A variety of cats are always available to
suitable homes.

- 5* Boarding Cattery under 2018 regulations

- We are open to visitors every day from
10am-1pm & 2-4pm. No appointment needed.

T: 01303 862 243

E: rminniscats@gmail.com

Facebook: @rhodesminniscats

www.rhodesminniscatsanctuary.com

Seathwaite, Green Lane, Rhodes Minnis, Kent. CT4 6XU
Reg. Charity No. 262245



'Helping you enjoy your garden'

CRT Gardening

All general garden and major landscaping redesign work will be
undertaken including: full or minor garden design, hard and soft
landscaping, new fencing and decking installation and repairs as
we are Jacksons Fencing approved installers, hedge trimming
and cutting, small to medium tree work.

For a free quotation call or text Karl Dodd on 07967 442518
or email karl.dodd@live.co.uk

Fully Insured



Hawkinge

Veterinary Surgery

Independently owned veterinary surgery for all types of small animals.

Opening hours: Monday to Friday 08:00-19:00 Saturday 08:30-13:00

24hour emergency service

TEL: 01303 764190

Hawkinge Veterinary Surgery, 9b Defiant Close, Hawkinge CT18 7SU

www.hawkingevetsurgery.co.uk



ROBERT KENT Cert. fp
FUNERAL DIRECTOR

Direct
Cremation

£999

Fair Priced
Cremation

£1950

ONE FIXED PRICE INCLUDING
ALL CREMATION FEES

01303 684062

RKFUNERALS.COM

SCRUBBERS - Est. 1988

THE HOME AND COMMERCIAL CLEANERS

One off, regular or moving day 'Blitz'

Oven cleaning - Ironing

Carpet cleaning and more...

For a friendly and reliable service

Free Estimates

Tel: 01303 249288 or 07834 128671

Computer support & repairs by local people

Customer service is our priority

- *Remote IT support for business or home
- *New & refurbished sales
- *Call-outs for business or domestic users
- *Preventative maintenance & upgrades
- *Repairs to most phones, tablets & devices

enquiries@thecomputerpeopleltd.co.uk



Church Approach,
New Romney,
TN28 8AS
01797 363385



Acrise Electrical Services Limited

Design - Install - Maintain

Tel: 01303 656007 Mob: 07803 421240

Email: info@acrise-electrical.co.uk

Website: acrise-electrical.co.uk

*Domestic, commercial, industrial & agricultural
electricians serving the Elham Valley and surroundings.*

Tressenden Designs

A seamstress and costume maker with 8 years of experience.

- ♦ Clothing alterations ♦ Repair work undertaken ♦ Made-to-measure; create a bespoke piece for those special occasions
- ♦ Modern and vintage designs ♦ Costumes, ball gowns and wedding dresses

For more information or a quote please contact Amy on: Mobile: 07853 202304 Email: amy.louise.ford@hotmail.co.uk





**APX PROJECT
MANAGEMENT**

From design to build, we use trusted quality trade professionals along with reliable suppliers to ensure budgets are met, with high standards maintained. If you're looking to -

- Extend your property
- Carry out an external or internal refurbishment
- Convert an existing building into a new dwelling

Please contact: paul@apxprojectmanagement.co.uk 07487 364155



**Dennis Huntley
Chimney Sweep**



Wood burners and multifuel stoves installed
Hearths and fireplaces built & installed
Over 40 years' experience

01303 862 343 • 07850 784 365

dennis.huntley@talktalk.net www.dennishuntley.co.uk



Auto Economy Centre
Fully equipped Mechanical Repair & Service Centre
With the latest diagnostic equipment
Half price MOTs when booked with any service
01303 863656
Orchard Garage, Canterbury Rd, Etchinghill
www.autoeconomycentre.com

AIR LINK CARS

(You pack up, we pick up)
Airport, Seaport & Long Distance Travel Specialists.
The Family Run Business where service really counts
Estate cars and People Carriers



Fixed price 24hrs a day. No extras.
Written Confirmation of booking.
For the Easy Airport Link, Think AIR LINK!
01303 670370 - 07766 824 474
airlinkcars@yahoo.com

**Gosbee
LANDSCAPES**

FENCING | GATES | PAVING | RESIN BONDING
• Over 35 years experience • Jacksons Approved Installer
• Marshalls approved • Check-a-trade registered

Call Martin Gosbee: 07974 835 511 | 01303 863 337

GOSBEECONSTRUCTION@GMAIL.COM
GOSBEE.CO.UK



Sunhouse Electrical

Your local reliable Electrician
Part P Registered & Elecsa Approved
On Electrical Safety Register & Fully Insured
For a free quotation call James on

01303 766333

www.sunhouse-electrical.com

KW CONSTRUCTION
PLASTERING & RENDERING SPECIALIST

ALL GENERAL BUILDING INCLUDING:
ROOFING, BRICKWORK, TILING, PATIOS,
LANDSCAPING, SCREEDING, GROUNDWORK,
DRAINAGE, EXTENSIONS, RENOVATIONS,
REPAIRS & MAINTENANCE.

30 YEARS EXPERIENCE, COMPETITIVE RATES,
A FULLY INSURED, PROMPT & RELIABLE
HIGH QUALITY LOCAL BUILDER

KENNY 07743488361

**HANDYMAN
SERVICES**
SJW

www.Facebook.com/sjwoodhandyman
www.Instagram.com/sjw.handymanservices
07796 384857

LYMINGE FOOD & WINE
01303 862225



Our new opening times are:
Mon – Sat 7:00-20:00
Sunday & Bank Holidays
8:00 - 19:00



We offer National Lottery, ATM terminal,
Post Office & PayPoint services.



AK Healthcare
Registered Osteopaths

Tel: 07904311554 /
07980897382
www.akhealthcare.org.uk

As osteopaths, Adam and Katie can help patients suffering from a wide variety of conditions including arthritic pain, circulatory problems, frozen shoulder, back pain, sciatica and much more. Please visit our website or give us a call for more information.

**AK Healthcare,
Garden Suite,
4 Station Road, Lyminge**

Park House Sanctuary Boarding Kennels & Cattery
Park House, Stelling Minnis CT4 6AN

Brick-Built Heated Kennels. Daily Walks ~ Reasonable Rates
Dogs must be fully inoculated. Heated Cat Chalets
Quiet Area Inspection Invited.

To book or for further information, call 01303 862622
or email lord.whisky@btinternet.com
www.lordwhisky.co.uk

South East Aerial & Satellite Solutions

Digital – Freeview – Satellite – Aerials
Supply and fit of quality digital installations, FREEVIEW, SKY,
aerials, poor reception and problem solving, upgrades and
repairs by fully accredited engineers
Free quotations and advice, fixed prices, fully insured



NO CALL-OUT CHARGE
07825 168010 - 01303 862361

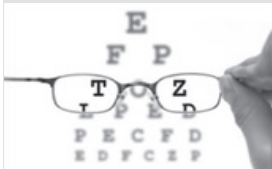

HOME VISITING OPTOMETRIST - providing professional eye care in your home

If you are over 60 years of age and no longer able to get out on your own, then you are eligible for a NHS sight test in your own home. Please call to arrange an appointment:

Elaine Edwards BSc(Hons)MCOptom 01303 840541

Registered with the General Optical Council (01-15421) Member of the College of Optometrists Member of the Association of Optometrists



T.M. GRIGGS

01303 489795 07854 098395
tobystreesurgery@gmail.com



**Garden Clearance - Turfing - Hedge Cutting
Tree Work - Stump Grinding - Fence Repair**

DYNO-ROD



We've been unblocking sinks, drains & toilets in Kent since 1965

- Quick Response
- CCTV Drain Inspections
- Drainage Repairs
- Pre-purchase Surveys

For a FREE no obligation quote contact Mark or Peter on:

**01233 621108
07557 616630**

FRESHLOOK GARDENS

Regular lawn mowing service. Garden design. Hard and soft landscaping. General garden work, fencing and decking. Turfing hedge cutting, small and medium tree work. Water features, ponds and patios.

For free quotation ring **Danny Scott**
01303 242140 or **07795510093**
mrdanscott89@gmail.com

Established since 1990. Fully insured.

THE HANDY FELLOW



**A TRUSTED LOCAL SERVICE
CALL 07534485049
ONE.HANDY.FELLOW@GMAIL.COM**

Computer Repairs

01303 241325
07968 129902

PCs, MACs, Laptops, Tablets & printers,
Upgrades & Repairs, Internet & Email, virus removal,
Office Setup, Backup & Recovery & much more ...
Tuition available by a qualified tutor.

Usual Fee **£55**

Web sites built & hosted from £10 per month

See www.computers-in-lyminge.co.uk for details



TERRA FIRMA SOLUTIONS

General Landscaping Including
Fencing • Turfing • Paving

Gavin Allfree

T 07495 299711 E gavinallfree@gmail.com



Alan Croucher Caravan Engineer

07921 480919 - 01303 863194
Caravans & Motorhomes "WE COME TO YOU"
www.arcmobilecaravanservices.com

"Your manufacturer's warranty is safe in our hands"



Local Tradesman

J Tappenden

Established over 40 years ago

Painter/Decorator

**01303 862467
077755 78008**



A. J. Athow

**BUILDER & DECORATOR
GENERAL MAINTENANCE**

Telephone: 01303 862616

Mobile: 07541 792238

Email: tony@athow.co.uk

Jackson Plumbing Property Maintenance

Complete bathrooms and tiling
No job too small. Special rates for OAP's.

**Telephone: home/evening 01303 270691
or daytime 07773 089398 or 07864 929826**

Trevor Law Electrical Installations

Serving Elham Valley for 30 years
Part P Registered

07850 970087



Ralph Allard Chimney Sweep

All chimneys, boilers and stoves swept.
Brush and Vacuum. Certificates issued.
HETAS and NACS registered, fully insured.

Member of National Association of Chimney Sweeps

01303 844465 or 07813716654



JBS BUILDERS

Specialising in Brickwork, Fencing, Landscape Gardening. Tree work undertaken (lopping, felling and clearing).

General household repairs, painting, plastering, power jetting & cleaning.

No job too small!!! All work guaranteed and insured.

For free advice and quotations please call: 07825 168010/ 01303862361 (anytime)



D.M.B. Plastering

All aspects undertaken
*Interior. Exterior. Plastering. Rendering.
Coving. Ceilings. Wall. Floors
Finest quality assured. CSCS Certified.*
30 years experience.
Free estimates. Reliable service. Fully insured.
Call **David** on **07818 607209**

The New Year is a great time to begin **KENT TEST TUITION**

Aaron Rice

PGCE, BA English, MA (Journalism)
Lyminge teacher with over fifteen years of
Primary school and 11+ experience
Call: **(01303) 862128** or **(07544) 406299**

KJB GARDEN SERVICES

Weeding, Pruning, Mowing, Hedge
Cutting & General Maintenance
01303 862181 or **07704 989 402**
Over 35 years experience

House Clearance covering South East Kent.....and beyond! **CAROL CREES CLEARANCES**



- Est. over 30 years
Full/part house clearance
Fair prices paid
Antique/Vintage/Retro/Modern
Registered rubbish carrier

Contact **Simon Cullen** on **07745 421680** or **sijnzo@aol.com**

Total garden care for all your needs

TIM MILLETT

Grass Maintenance, General Gardening, Small & Medium
Size Tree Work, Stump Grinding and Wood chipping
Fencing Repairs & New Installations
Turfing, Hard & Soft Landscaping
Free Estimates - Fully Insured

01303 863676 **07752 880583**
Email: **info@tmhorticulture.co.uk**

N.P.C.

Domestic Appliance Services

*Service and repair of washing machines, tumble driers,
dishwashers, cleaners and small electrical work.
For a prompt and friendly service*

Call Neil Collard 01303 892234 or 07798716044
or Google me on Yell.com

Ewin Electrical

Contact Simon for any electrical maintenance, refurbishments or
upgrades with a friendly, clean and professional approach to work
07891103065

info@ewinselectrical.co.uk www.ewinselectrical.co.uk



SNIPPERS & CLIPPERS UNISEX HAIR SALON

APPOINTMENT NOT ALWAYS NEEDED

WEDDINGS & SPECIAL OCCASIONS

SHELLAC NAILS

FREE WIFI

GENTS WELCOME

4 Station Road, Lyminge
Folkestone
Kent, CT18 8HP

01303 647 222

info@snippersandclippers.co.uk

Find us on
Google+

Find us on:
facebook



www.eastkentfootcare.co.uk



07745 532075

Podiatry, Chiropody, Foot Health

Treating and managing foot
and nail conditions, corns,
callus, insoles, ingrown nails,
diabetic foot care



Your Local Electrician For all your electrical needs

- 18th Edition/Part P Registered
 - Insured & all work guaranteed
 - All electrical work carried out including EV charging points
 - Covering Lyminge, Etchingill & surrounding villages
- Call for a free, no obligation quote and to discuss your
electrical requirements.

Proud members of
Checkatrade.com
Where reputation matters



07878 457018

01303 814372

info@hughes-electrical.co.uk www.hughes-electrical.co.uk

JON DAUGHTERS - Local Builder

All aspects of general building works undertaken including: roofing, kitchens, bathrooms and small extensions
Trading for over 30 years Free quotes, no obligations, fully insured
Telephone: 01303 863371 Email: daughters777@hotmail.co.uk



LYMINGE THEN AND NOW

Our monthly look at how Lyminge has changed over the years, with thanks to Lyminge Historical Society.



The old view on the left this month is a little different from previous offerings as it is taken from a watercolour painting. It shows the cottage we now know as *Lollipops*, on Canterbury Road opposite North Lyminge Lane, but which 100 years ago was known as *The Shanty* and in 1841 as *Chapel Houses*. We know it was standing in 1760 because it features on a map of the lands belonging to the Rector of Lyminge. It seems to have been built as an almshouse for the use of the poor of the parish. In 1841 it was occupied by Thomas and Ann Raines and their 6 children aged 11 to 1. Thomas was an agricultural labourer. The view in the painting is consistent with the map of 1760 and is no later than 1835 when the chapel in Wesley Terrace (on the left in the photograph) was built. So the painting could be 200 or more years old when Yew Tree Cross at the top of the hill to the right of centre would have been visible from this point, as depicted by the artist.

The painting seems to have been in Hythe in the 1980s, but was auctioned in East Sussex in 2023 and then sold on eBay. If anyone has any information about this painting or the artist who appears to be ER Lais or Luis, please contact the Editor of *Lyminge a history* at robertbaldwin@cantab.net.



Did you see all the decorated trees in Etchinghill?



Etchinghill Visits Brugge, 2023



Shepway Brass Academy Youth Brass Band playing at the carol singing in Etchinghill Village Hall

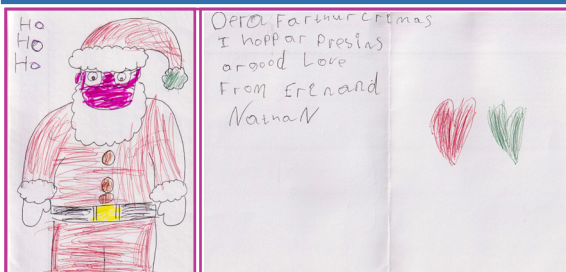

Father Christmas received a card of thanks from Erin and Nathan having delivered some Christmas presents to them. (see over)

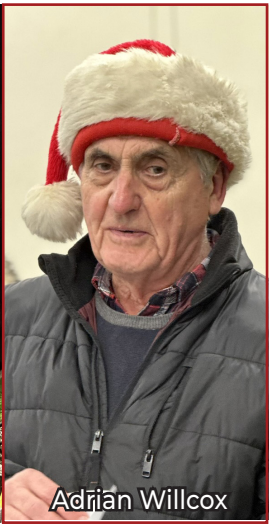

Adrian Willcox



Father Christmas was very busy in the lead up to Christmas. He was then found delivering Christmas presents to Broadstreet House and local families, all of whom welcomed him with open arms!! He also helped with the switching on the lights in Lyminge, ably assisted by Lyminge Primary School Choir led by the Gerry D'(elf) cruz. Adrian Willcox, who has masterminded the deliveries for the past 40+ years, this year handed over the reindeer reins to Richard and Marian Chubb.



The Wednesday Pilates class from the Tayne Centre were put into a very 'elfy' mood by Julie prior to joining together for a Christmas cranberry and bacon panini and mince pies at the Coffee Cabin